

MOTORCYCLE FASHION

2017



IBSS

***BORN IN
SWITZERLAND.***



***BUILT TO
PERFORM.***

COMPANY HISTORY

iXS is part of the internationally operating hostettler group. What began in Wolhusen, Canton of Lucerne, in 1906 as a Swiss family business with a simple bike and motorcycle workshop has developed into a versatile company with 12 innovative subsidiary companies and more than 500 employees today.

The foundation for the present business form was laid with the formation of hostettler ag in 1957. A decisive step in the more than 100-year-old company's history was the acquisition of the general import rights for YAMAHA motorcycles in 1968. hostettler autotechnik ag was founded only four years later.

intercycle, the company operating in the bicycle sector, followed in 1979, iXS MOTORCYCLE FASHION, the brand of motorcycle apparel, in 1979, and hostettler motoren ag in 1987.

With hostettler gmbh founded in Germany in 1991, our Group directed its attention decisively toward Europe; the company cosmosport founded in 1998 embodies flexibility and openness in new trend sport markets. The launching of the brands iXS SPORTS DIVISION in 2001 and iXS TECHNICAL DIVISION in 2008 created other important foundations for a successful future.

As you can see, everything really revolves around the wheel in our business: motorcycles, bicycles, automobiles and everything that goes with them.

You can obtain additional information at www.hostettler.com



INDEX

ADVENTURE & TOURING	6	WOMEN CITY & URBAN	124	BOOTS	194
Product overview	8	Jackets women	126	Product overview	196
GORE-TEX® jackets & pants	10			Touring boots	198
All Season jackets & pants	18	BIG SIZES	130	Classic boots	200
Sunny Season jackets & pants	28	Jackets & pants	131	Lady boots	203
				Sports boots	203
				Racing boots	205
SPORT & RACE	34	KIDS WEAR	134	PROTECTORS & ACCESSORIES	206
Product overview	36	Jackets & pants	135	Back protectors	207
Suits 1 pc	38	Gloves	136	Protection	208
Suits 2 pcs	41	Helmets	137	Accessories	208
Jackets & pants – leather	44			Slider	210
Accessories	51	MOTOCROSS WEAR	138	Kidney belts	210
Jackets – All Season	52	Product overview	140		
		Race sets	142	LEISURE & TEAM WEAR	212
VINTAGE & CLASSIC	56	Boots and gloves	143	Jackets, hoodies, shirts and accessories	214
Product overview	58	Protectors	144	Caps	217
Jackets – leather	60	Juniors & kids	146	Work wear	218
Jackets – textile	68				
Jeans & accessories	69	RAIN WEAR	148	LUGGAGE	220
		Rain suits & overalls	150	GIVI tanklock system	222
CITY & URBAN	74	Rain jackets	155	Tank bags	224
Product overview	76	Rain pants	156	Saddle bags and accessories	224
Jackets	78	Rain accessories	156	Topcases	225
WOMEN ADVENTURE & TOURING	84	FUNCTION & THERMAL WEAR	158	CARE LINE	226
Product overview	86	Compression wear	159	Cleaning & caring products	227
GORE-TEX® jackets & pants women	88	Function wear	160		
All Season jackets & pants women	90	Thermal wear	161	HELMETS	228
Sunny Season jackets & pants women	101	GORE® WINDSTOPPER®	162	Product overview	230
		Accessories	163	Integral, multicomposite	234
				Integral, polycarbonate	239
WOMEN SPORT & RACE	106	GLOVES	166	Flip up, polycarbonate	246
Product overview	108	Product overview	168	Jet, multicomposite	247
Suits 2 pcs women	110	GORE-TEX® gloves	172	Jet, polycarbonate	252
Leather jackets & pants women	111	Heating gloves	176	All terrain	262
Leather pants women	113	All Season gloves	176	Motocross	264
		Sport & Race leather gloves	183	Accessories	267
WOMEN VINTAGE & CLASSIC	114	Sunny Season gloves	187		
Product overview	116	Vintage & Classic leather gloves	190	SIZE TABLE	274
Leather & textile jackets women	118				
Jeans women	122			LAYING PICTOGRAMS	275



ADVENTURE & TOURING





**CLERMONT**

X52215 // page 10

**WILLMORE**

X64203 // page 12

**NABOR**

X52070 // page 14

**HARRON**

X64470 // page 14

**MONTGOMERY**

X52012 // page 15

**SAVONA**

X52013 // page 16

**CHECKER EVO**

X64003 // page 16

**MODESTO**

X52011 // page 17

**CORTEZ**

X64008 // page 17

**MONTEVIDEO II**

X55024 // page 18

**CARACAS II**

X65304 // page 18

**MONTEVIDEO II POUCH**

X94960 // page 19

**PANAMA II**

X55025 // page 19

**NAVIGATOR JACKET**

X55182 // page 20

**NAVIGATOR PANTS**

X65080 // page 20

**POWELL**

X55032 // page 21

**MALAWI**

X55031 // page 22

**FORRAS**

X55033 // page 22

**BLADE**

X55035 // page 23

**TAREL**

X55034 // page 23

**EVANS**

X55028 // page 24

**TRAGO**

X55027 // page 24

**NANDI**

X65305 // page 25

**TROMSÖ**

X65301 // page 25

**NAIROBI**

X65503 // page 25

**NIMA EVO**

X65001 // page 26

**TALLINN**

X65307 // page 26

**TENGA**

Z7379 // page 26

**HERO EVO**

X79302 // page 27

**TEX-ZIP II**

X65995 // page 27

**MEWIS**

X65999 // page 27

**ASHTON**

X51030 // page 28

**ANDOVER**

X51025 // page 30

**LEVANTE**

X51028 // page 30

**AIRMESH EVO II**

X51024 // page 31

**BEL AIR**

X51027 // page 31

**NAMIB EVO**

X63018 // page 32

**ARCHER**

X63021 // page 32

**SALTA EVO**

X58500 // page 33

**THAR**

X65990 // page 33

**NEON II**

X51017 // page 33

CLERMONT

Jacket made of ARMACOR™ and
Misano® 3 layer laminate



Marketing Style



PRODUCT FEATURES

- + GORE-TEX® Pro
- + Antiseptic polyester mesh lining with water barrier
- + Detachable padded polyester thermo lining with 3D mesh on the back (button up in sleeves)
- + Adjustable elbow and upper arm width
- + Waist and hip regulation
- + 4 outside pockets, from those 2 chest pockets are waterproof
- + 3 inside pockets at thermo lining, 2 inside pockets at fix lining

- + 6 ventilation openings
- + Reflective transfer prints
- + Removable connecting zipper
- + Shoulder and elbow protectors GLADIATOR, certified according to EN 1621-1:2012
- + Back protector PROTECT V2, certified according to EN 1621-2:2014, Level 1

MATERIAL

Shell: 100% polyamide
Armhole: 92.5% polyamide, 7.5% elastane
Lumbar/shoulder/elbow: 90% polyamide, 10% aramide

Lining: 100% polyester
Sleeve lining: 100% polyamide
Membrane carrier: 100% polyamide
Thermo lining: 100% polyamide
Padding: 100% polyester

GORE-TEX® membrane 100% polytetrafluorethylene laminated

These trousers match the jacket:

- + Pants WILLMORE (X64203)



black

X52215-003

L-5XL

WILLMORE

Trousers made of ARMACOR™ and
Misano® 3 layer laminate



Marketing
Style



PRODUCT FEATURES

- + GORE-TEX® Pro
- + Antiseptic polyamide mesh lining with water barrier
- + Removable CYNIX® thermo lining
- + Stretch inserts at waist and back of knee
- + 2 outside pockets
- + Reflective Lumidex® inserts
- + Adjustable knee protectors EVOLUTION, certified according to EN 1621-1:2012

- + Pocket for hip protector (hip protector HIP (X99522-HIP-10), certified according to EN 1621-1:2012, optionally retrofittable)

MATERIAL

Shell: 100% polyamide
Knee/shin/buttock: 90% polyamide, 10% aramide
Knee stretch: 92.5% polyamide, 7.5% elastane
Membrane carrier: 100% polyamide
Lining: 100% polyester

GORE-TEX® membrane 100% polytetrafluorethylene laminated

This jacket matches the trousers:

- + Jacket CLERMONT (X52215)



black

X64203-003

S-5XL • long: LM-LXL • short: KL-K2XL



NABOR

3-in-1 jacket made of 500D CORDURA®, 630D DYNAX® and 3D mesh

PRODUCT FEATURES

- + Detachable GORE-TEX® LTD 3 layer membrane (zipped in sleeves) (X58601-LIN)
- + Antiseptic polyester mesh lining with water barrier
- + Removable CYNIX® thermo lining (button up in sleeves)
- + Removable storm collar
- + Adjustable elbow and upper arm width
- + Waist and hip regulation
- + Reversible connecting zipper for mesh and thermo lining
- + 5 outside pockets (2 of them are waterproof)
- + 1 napoleon pocket
- + 6 inside pockets (2 at thermo lining, 2 at fixed lining and 2 at membrane)
- + 7 ventilation openings (2 large ones on the chest and one big one on the back)
- + Reflective transfer prints
- + Shoulder and elbow protectors GLADIATOR, certified according to EN 1621-1:2012
- + Back protector PROTECT V2, certified according to EN 1621-2:2014, Level 1

MATERIAL

Shell: 100% polyamide
 Storm collar: 100% polyester
 Lining: 100% polyester
 Sleeve lining: 100% polyamide
 Membrane carrier: 100% polyamide
 Thermo lining: 100% polyester

GORE-TEX® membrane 100% polytetrafluorethylene laminated

These trousers match the jacket:

- + Pants HARRON (X64470)



black-red	X52070-032	M-5XL
light grey-black-red	X52070-932	M-5XL
dark grey-black-luminous yellow	X52070-935	M-5XL

HARRON

3-in-1 trousers made of 500D CORDURA® and 630D DYNAX®

PRODUCT FEATURES

- + Detachable GORE-TEX® LTD 3 layer membrane (zipped in waist and legs) (X67001)
- + Antiseptic polyester mesh lining with water barrier
- + Removable CYNIX® thermo lining (zipped in waist and legs)
- + Waist regulation
- + Anti-slip edging in seat area
- + Ventilation openings at thighs and seat area
- + 2 outside pockets
- + Reflective transfer prints
- + Adjustable knee protectors EVOLUTION, certified according to EN 1621-1:2012
- + Pocket for hip protector (hip protector HIP (X99522-HIP-10), certified according to EN 1621-1:2012, optionally retrofittable)

MATERIAL

Shell: 100% polyamide
 Stretch: 91% polyamide, 9% elastane
 Lining: 100% polyester
 Membrane carrier: 100% polyamide
 Thermo lining: 100% polyester

GORE-TEX® membrane 100% polytetrafluorethylene laminated

This jacket matches the trousers:

- + Jacket NABOR (X52070)



black	X64470-003	M-5XL • long: LM-L2XL • short: KL-K4XL
-------	------------	--

MONTGOMERY

Jacket made of 500D CORDURA®
500D AIRGUARD® and 630D DYNAX®

Key Style



PRODUCT FEATURES

- + GORE-TEX® 3 layer Z liner membrane
- + Antiseptic polyester mesh lining with water barrier
- + Removable CYNIX® thermo lining (button up in sleeves)
- + Fidlock® magnet snap at collar, adjustable
- + Adjustable elbow and upper arm width
- + Waist regulation
- + Waist adjustable height
- + Hip adjuster with snap buttons
- + 6 outside pockets (water-resistant zipper on chest pockets, chest pockets with ventilation mesh)
- + 1 napoleon pocket

- + 2 inside pockets at thermo lining and 2 inside pockets at fix lining
- + 8 ventilation openings
- + Reflective transfer prints
- + Visiolux® - this new sandwich-construction protects the illuminated transfers and optimizes the passive safety
- + Shoulder and elbow protectors GLADIATOR for men and ROSEGUARD for women, certified according to EN 1621-1:2012
- + Back protector PROTECT V2, certified according to EN 1621-2:2014, Level 1

MATERIAL

Shell: 100% polyamide
Shell white/luminous yellow: 100% polyester
Lining: 100% polyester
Sleeve lining: 100% polyamide
Membrane carrier: 100% polyamide
Thermo lining: 100% polyester

GORE-TEX® membrane 100% polytetrafluorethylene laminated



black
black-white
black-red-white
black-luminous yellow

X52012-003
X52012-031
X52012-321
X52012-350

S-5XL • long: LM-LXL • short: KL-K2XL • W: DS-D3XL
S-5XL • W: DS-D3XL
S-5XL • W: DS-D3XL
S-5XL • W: DS-D3XL



SAVONA

Jacket made of 500D CORDURA®, 500D AIRGUARD® and 630D DYNAX®

PRODUCT FEATURES

- + GORE-TEX® 3 layer Z liner membrane
- + Antiseptic polyester mesh lining with water barrier
- + Removable CYNIX® thermo lining (button up in sleeves)
- + Adjustable elbow and upper arm width
- + Waist regulation
- + Hip adjuster with snap buttons
- + 4 outside pockets (water-resistant zipper on chest pockets)
- + 1 napoleon pocket
- + 2 inside pockets at thermo lining and 2 inside pockets at fix lining
- + 6 ventilation openings
- + Reflective transfer prints
- + Shoulder and elbow protectors GLADIATOR, certified according to EN 1621-1:2012
- + Back protector PROTECT V2, certified according to EN 1621-2:2014, Level 1

MATERIAL

Shell: 100% polyamide
 Shell white: 100% polyester
 Lining: 100% polyester
 Sleeve lining: 100% polyamide
 Membrane carrier: 100% polyamide
 Thermo lining: 100% polyester

GORE-TEX® membrane 100% polytetrafluorethylene laminated



black	X52013-003	S-5XL
black-white	X52013-031	S-5XL

CHECKER EVO

Trousers made of 500D CORDURA®



PRODUCT FEATURES

- + GORE-TEX® 3 layer Z liner membrane
- + Removable CYNIX® thermo lining
- + 3D fabric in seat area
- + Seat and leg cuffs with anti slip edging
- + Knee stretch
- + Belt loops
- + 2 pockets
- + Adjustable knee protectors EVOLUTION, certified according to EN 1621-1:2012
- + Pocket for hip protector (hip protector HIP (X99522-HIP-10), certified according to EN 1621-1:2012, optionally retrofittable)

MATERIAL

Shell: 100% polyamide
 Stretch: 91% polyamide, 9% polyester
 Lining: 100% polyester
 Membrane carrier: 100% polyamide
 Thermo lining: 100% polyester

GORE-TEX® membrane 100% polytetrafluorethylene laminated



black	X64003-003	S-6XL • long: LM-L4XL • short: KS-K6XL • W: DXS-D5XL • long: DLS-DL3XL • short: DKS-DK5XL
-------	------------	--

MODESTO

Jacket made of 500D CORDURA® and 630D DYNAX®

PRODUCT FEATURES

- + GORE-TEX® 3 layer Z liner membrane
- + Antiseptic polyester mesh lining with water barrier
- + Removable CYNIX® thermo lining
- + Adjustable elbow and upper arm width
- + Hip regulation
- + 4 outside pockets
- + 2 inside pockets at thermo lining, 3 inside pockets at fixed lining
- + 6 ventilation openings
- + Reflective transfer prints
- + Shoulder and elbow protectors GLADIATOR, certified according to EN 1621-1:2012
- + Back protector PROTECT V2, certified according to EN 1621-2:2014, Level 1

MATERIAL

Shell black: 100% polyamide
 Shell white/luminous yellow: 100% polyester
 Lining: 100% polyester
 Sleeve lining: 100% polyamide
 Membrane carrier: 100% polyamide
 Thermo lining: 100% polyester

GORE-TEX® membrane 100% polytetrafluorethylene laminated



black	X52011-003	M-5XL
black-white	X52011-031	S-5XL
black-luminous yellow	X52011-350	S-5XL



CORTEZ

Trousers made of 500D CORDURA® and 630D DYNAX®

PRODUCT FEATURES

- + GORE-TEX® LTD 3 layer Z liner membrane
- + Antiseptic polyester mesh lining with water barrier
- + Removable CYNIX® thermo lining
- + Waist regulation
- + Belt loops
- + Anti-slip edging in seat area
- + Ventilation openings at thighs
- + Kneewidth regulation
- + 2 outside pockets
- + Reflective transfer prints
- + Adjustable knee protectors EVOLUTION, certified according to EN 1621-1:2012
- + Pocket for hip protector (hip protector HIP (X99522-HIP-10), certified according to EN 1621-1:2012, optionally retrofittable)

MATERIAL

Shell: 100% polyamide
 Stretch: 91% polyamide, 9% polyester
 Lining: 100% polyester
 Membrane carrier: 100% polyamide
 Thermo lining: 100% polyester

GORE-TEX® membrane 100% polytetrafluorethylene laminated



black	X64008-003	S-5XL • long: LM-LXL • short: KM-K2XL
-------	------------	---------------------------------------



MOTORRAD
test sieger

03/2014



MONTEVIDEO II

Jacket made of 600D AIRDURA® and 630D DYNAX®

PRODUCT FEATURES

- + Detachable soltoTEX® membrane (zipped in sleeves) (MONTE 2, X58507-LIN)
- + Removable CYNIX® thermo lining (button up in sleeves)
- + Antiseptic polyester mesh lining with water barrier
- + Elastic band at side chest area
- + Adjustable elbow and upper arm width
- + Waist and hip regulation
- + 9 outside and 1 napoleon pocket
- + 2 inside pockets at thermo lining, 1 inside pocket at fix lining and 1 inside pocket at membrane lining
- + Large-scale ventilation system in the chest and back area including diverse air intakes and adjustment options
- + Reflective transfer prints
- + Visiolux® insert in the upper back area - discreet reflection surface for an optimized passive safety. Thanks to a new sandwich-construction the illuminated transfers have a classy look and an increased life time
- + Removable connecting zipper
- + Shoulder and elbow protectors GLADIATOR for men and ROSEGUARD for women, certified according to EN 1621-1:2012
- + Back protector PROTECT T, certified according to EN 1621-2:2014, Level 2
- + Optional: pluggable pouch for a water bladder (hydration system) (X94960)

MATERIAL

Shell: 100% polyamide
Lining: 100% polyester
Sleeve lining: 100% polyamide
Membrane carrier: 100% polyester
Thermo lining: 100% polyester

soltoTEX® membrane 100% polyurethane laminated

These items match the jacket:

- + Trousers CARACAS II (X65304)



black-dark grey	X55024-039	S-5XL • W: DS-D3XL
light grey-dark grey-black	X55024-993	S-5XL • W: DS-D3XL

MOTORRAD
test sieger

03/2014



CARACAS II

Trousers made of 500D AIRDURA®, 630D DYNAX® and nubuck leather

PRODUCT FEATURES

- + Detachable soltoTEX® 3 layer membrane (zipped in legs) (CARA 2, X65994-LIN)
- + Antiseptic polyester mesh lining with water barrier
- + Removable CYNIX® thermo lining (zipped in legs)
- + Waist regulation
- + Anti-slip edging in seat area
- + Width of calf individually adjustable
- + CORDURA® comfort stretch inserts at crotch and back of knee
- + Ventilation openings at thighs, lumbar and below the knees
- + 2 outside pockets
- + Reflective transfer prints
- + Adjustable knee protectors EVOLUTION, certified according to EN 1621-1:2012
- + Pocket for hip protector (hip protector HIP (X99522-HIP-10), certified according to EN 1621-1:2012, optionally retrofittable)

MATERIAL

Shell: 100% polyamide
Knee/anti slip buttock: 100% bovine leather
Lining: 100% polyester
Membrane carrier: 100% polyamide
Thermo lining: 100% polyester

Contains non-textile parts of animal origin
soltoTEX® membrane 100% polyurethane laminated

These items match the trousers:

- + Jacket MONTEVIDEO II (X55024)



black	X65304-003	S-5XL • long: LL-L2XL • short: KL-K2XL • W: DS-D3XL
light grey-black	X65304-093	S-5XL • long: LL-L2XL • short: KL-K2XL • W: DS-D3XL

MONTEVIDEO II POUCH

Pluggable pouch made of 500D AIRGUARD®

PRODUCT FEATURES

- + To fix with buckles to jacket MONTEVIDEO II (X55024)
- + Waterskin opening
- + Size H for men / size D for women

MATERIAL

Shell: 100% polyamide

black-dark grey	X94960-039	H, D
light grey-dark grey-black	X94960-993	H, D



PANAMA II

Jacket made of Proguard® and DYNAX®

PRODUCT FEATURES

- + soltoTEX® Z liner membrane
- + Antiseptic polyester mesh lining with water barrier
- + Removable padded polyester thermo lining (button up in sleeves)
- + Removable storm collar (STORM COLLAR PANAMA II, X94951)
- + Adjustable elbow and upper arm width
- + Waist and hip regulation
- + 8 outside pockets, 2 of them waterproof
- + 1 napoleon pocket
- + 2 inside pockets at thermo lining, 2 inside pockets at fix lining
- + 6 ventilation openings
- + Reflective transfer prints
- + Removable connecting zipper
- + Shoulder and elbow protectors GLADIATOR, certified according to EN 1621-1:2012
- + Back protector PROTECT V2, certified according to EN 1621-2:2014, Level 1

MATERIAL

Shell: 100% polyamide
 Storm collar: 100% polyester
 Lining: 100% polyester
 Sleeve lining: 100% polyamide
 Membrane carrier: 100% polyester
 Thermo lining: 100% polyamide
 Padding: 100% polyester

soltoTEX® membrane 100% polyurethane laminated



black

X55025-003 S-5XL



NAVIGATOR JACKET

3-in-1 jacket made of 600D polyoxford and 630D DYNAX®

PRODUCT FEATURES

- + Detachable soltoTEX® membrane (zipped in sleeves) (X58510-LIN)
- + Antiseptic polyester mesh lining with water barrier
- + Removable CYNIX® thermo lining (button up in sleeves)
- + Removable storm collar
- + Adjustable elbow and upper arm width
- + Waist and hip regulation
- + Reversible connecting zipper for mesh and thermo lining
- + 7 outside pockets, 2 of them are waterproof
- + 1 napoleon pocket
- + 5 inside pockets (2 at thermo lining, 2 at fixed lining and 1 at membrane)
- + 6 ventilation openings (2 large ones on the chest and one big one on the back)
- + Reflective transfer prints
- + Shoulder and elbow protectors GLADIATOR, certified according to EN 1621-1:2012
- + Back protector PROTECT V2, certified according to EN 1621-2:2014, Level 1

MATERIAL

Shell: 100% polyester
 Shell elbow: 100% polyamide
 Lining: 100% polyester
 Lining sleeve: 100% polyamide
 Membrane carrier: 100% polyester
 Thermo lining: 100% polyester

soltoTEX® membrane 100% polyurethane laminated

These trousers match the jacket:

- + NAVIGATOR PANTS (X65080)



black	X55182-003	S-5XL • W: DS-D2XL
black-red-white	X55182-321	S-5XL • W: DS-D2XL
light grey-black-red	X55182-932	S-5XL • W: DS-D2XL

NAVIGATOR PANTS

3-in-1 trousers made of 600D polyoxford and 630D DYNAX®

PRODUCT FEATURES

- + Detachable soltoTEX® 3 layer membrane (zipped in waist and legs) (X66001)
- + Antiseptic polyester mesh lining with water barrier
- + Removable CYNIX® thermo lining (zipped in waist and legs)
- + Waist regulation
- + Anti-slip edging in seat area
- + 2 outside pockets
- + Reflective transfer prints
- + Height adjustable knee protectors EVOLUTION, certified according to EN 1621-1:2012
- + Pocket for hip protector (hip protector HIP (X99522-HIP-10), certified according to EN 1621-1:2012, optionally retrofittable)

MATERIAL

Shell: 100% polyester
 Knee: 100% polyamide
 Stretch: 91% polyamide, 9% polyester
 Lining: 100% polyester
 Membrane carrier: 100% polyamide
 Thermo lining: 100% polyester

soltoTEX® membrane 100% polyurethane laminated

This jacket matches the trousers:

- + NAVIGATOR JACKET (X55182)



black	X65080-003	S-5XL • W: DS-D2XL
-------	------------	--------------------

POWELL

Jacket made of 500D AIRGUARD®
and 630D DYNAX®

Marketing
Style



PRODUCT FEATURES

- + soltoTEX® 2 layer Z liner membrane
- + Antiseptic polyester mesh lining with water barrier
- + Removable CYNIX® thermo lining (button up in sleeves)
- + Fidlock® magnet snap at collar, adjustable
- + Adjustable elbow and upper arm width
- + Waist regulation
- + Waist position adjuster
- + Reversible connecting zipper for mesh and thermo lining
- + Hip adjuster with snap buttons
- + 6 outside pockets

- + 1 napoleon pocket
- + 2 inside pockets at thermo lining and 2 inside pockets at fix lining
- + 6 ventilation openings
- + Reflective transfer prints
- + Visiolux® - this new sandwich-construction protects the illuminated transfers and optimizes the passive safety
- + Shoulder and elbow protectors GLADIATOR for men and ROSEGUARD for women, certified according to EN 1621-1:2012
- + Back protector PROTECT V2, certified according to EN 1621-2:2014, Level 1

MATERIAL

Shell: 100% polyamide
Shell white/luminous yellow: 100% polyester
Lining: 100% polyester
Sleeve lining: 100% polyamide
Membrane carrier: 100% polyester
Thermo lining: 100% polyester

soltoTEX® membrane 100% polyurethane laminated



black
black-white
black-red-white
black-luminous yellow

X55032-003
X55032-031
X55032-321
X55032-350

S-5XL • long: LM-LXL • short: KL-K2XL • W: DS-D6XL • long: DLL-DL3XL • short: DKXL-DK4XL
S-5XL • W: DS-D6XL
S-5XL • W: DS-D3XL
S-5XL • W: DS-D3XL



MALAWI

Jacket made of 600D polyoxford

PRODUCT FEATURES

- + soltoTEX® Z liner membrane
- + Antiseptic polyester mesh lining with water barrier
- + Removable polyester thermo lining
- + Adjustable elbow and upper arm width
- + Waist and hip regulation
- + 6 outside pockets (2 waterproof)
- + 1 napoleon pocket
- + 2 inside pockets at thermo lining, 2 inside pockets at fix lining
- + 6 ventilation openings
- + Reflective transfer prints
- + Shoulder and elbow protectors YF, certified according to EN 1621-1:2012
- + Back protector PROTECT V2, certified according to EN 1621-2:2014, Level 1

MATERIAL

Shell: 100% polyester
Lining: 100% polyester
Membrane carrier: 100% polyester
Thermo lining: 100% polyester

soltoTEX® membrane 100% polyurethane laminated



black	X55031-003	S-5XL • W: DS-D2XL
black-white	X55031-031	S-5XL • W: DS-D2XL
black-luminous yellow	X55031-350	S-5XL • W: DS-D2XL

FORRAS

Jacket made of 600D polyamide and 1680D polyamide-dobby



PRODUCT FEATURES

- + soltoTEX® 2 layer Z liner membrane
- + Antiseptic polyester mesh lining with water barrier
- + Removable CYNIX® thermo lining (button up in sleeves)
- + Adjustable elbow and upper arm width
- + Waist regulation
- + Reversible connecting zipper for mesh and thermo lining
- + Hip adjuster with snap buttons
- + 8 outside pockets
- + 1 napoleon pocket
- + 2 inside pockets at thermo lining and 2 inside pockets at fix lining
- + 9 ventilation openings
- + Reflective transfer prints
- + Shoulder and elbow protectors YF, certified according to EN 1621-1:2012
- + Back protector PROTECT V2, certified according to EN 1621-2:2014, Level 1

MATERIAL

Shell: 100% polyamide
Lining: 100% polyester
Membrane carrier: 100% polyester
Thermo lining: 100% polyester

soltoTEX® membrane 100% polyurethane laminated



black	X55033-003	S-5XL
black-white	X55033-031	S-5XL
black-dark grey-red	X55033-392	S-5XL

BLADE

Jacket made of 600D polyoxford

PRODUCT FEATURES

- + soltoTEX® 2 layer Z liner membrane
- + Antiseptic polyester mesh lining with water barrier
- + Removable CYNIX® thermo lining
- + Adjustable elbow and upper arm width
- + Waist regulation
- + Hip adjuster with snap buttons
- + 6 outside pockets
- + 1 napoleon pocket
- + 2 inside pockets atfix lining
- + 4 ventilation openings
- + Reflective transfer prints
- + Shoulder and elbow protectors YF, certified according to EN 1621-1:2012
- + Pocket for back protector (back protector PROTECT V2 (X99557), certified according to EN 1621-2:2014, Level 1, optionally retrofittable)

MATERIAL

Shell: 100% polyester
 Lining: 100% polyester
 Membrane carrier: 100% polyester
 Thermo lining: 100% polyester

soltoTEX® membrane 100% polyurethane laminated



black	X55035-003	XS-5XL
black-white	X55035-031	XS-3XL
black-red-white	X55035-321	XS-3XL
black-blue-white	X55035-341	S-3XL



TAREL

Jacket made of 600D polyoxford

PRODUCT FEATURES

- + soltoTEX® 2 layer Z liner membrane
- + Polyester mesh lining with water barrier
- + Removable CYNIX® thermo lining (button up in sleeves)
- + Adjustable elbow and upper arm width
- + Waist regulation
- + Hip adjuster with snap buttons
- + 4 outside pockets
- + 1 napoleon pocket
- + 2 inside pockets at thermo lining and 2 inside pockets at fix lining
- + 4 ventilation openings
- + Reflective transfer prints
- + Shoulder and elbow protectors YF, certified according to EN 1621-1:2012
- + Pocket for back protector (back protector PROTECT V2 (X99557), certified according to EN 1621-2:2014, Level 1, optionally retrofittable)

MATERIAL

Shell: 100% polyester
 Lining: 100% polyester
 Membrane carrier: 100% polyester
 Thermo lining: 100% polyester

soltoTEX® membrane 100% polyurethane laminated



black	X55034-003	S-5XL
black-white	X55034-031	S-3XL
black-dark grey-green	X55034-397	S-3XL





EVANS

Jacket made of 600D polyoxford and Ballistic fabric

PRODUCT FEATURES

- + soltoTEX® Z liner membrane
- + Antiseptic polyester mesh lining with water barrier
- + Removable padded polyester thermo lining (button up in sleeves)
- + Adjustable elbow and upper arm width
- + Waist and hip regulation
- + 4 outside pockets
- + 1 napoleon pocket
- + 1 inside pocket at thermo lining, 1 inside pocket at fix lining
- + 4 ventilation openings
- + Reflective transfer prints
- + Shoulder and elbow protectors SAFETECH, certified according to EN 1621-1:2012
- + Pocket for back protector (back protector PROTECT V2 (X99557), certified according to EN 1621-2:2014, Level 1, optionally retrofittable)

MATERIAL

Shell: 100% polyester
 Shoulder/elbow: 100% polyamide
 Lining: 100% polyester
 Membrane carrier: 100% polyester
 Thermo lining: 100% polyester

soltoTEX® membrane 100% thermoplastic polyurethane coated



black	X55028-003	XS-5XL
black-white	X55028-031	XS-5XL
black-red	X55028-032	XS-5XL
black-blue	X55028-034	XS-5XL
black-luminous yellow	X55028-350	XS-5XL

TRAGO

Jacket made of 600D polyoxford

PRODUCT FEATURES

- + soltoTEX® Z liner membrane
- + Antiseptic polyester mesh lining with water barrier
- + Removable padded polyester thermo lining (button up in sleeves)
- + Adjustable elbow and upper arm width
- + Waist and hip regulation
- + 4 outside pockets
- + 1 napoleon pocket
- + 2 inside pockets at thermo lining, 2 inside pockets at fix lining
- + 4 ventilation openings
- + Reflective transfer prints
- + Shoulder and elbow protectors YF, certified according to EN 1621-1:2012
- + Back protector PROTECT V2, certified according to EN 1621-2:2014, Level 1

MATERIAL

Shell: 100% polyester
 Lining: 100% polyester
 Membrane carrier: 100% polyester
 Thermo lining: 100% polyester

soltoTEX® membrane 100% polyurethane coated



black	X55027-003	S-5XL
black-white	X55027-031	S-5XL
black-red-white	X55027-321	S-5XL
black-blue-white	X55027-341	S-5XL



NANDI

Trousers made of 500D AIRGUARD® and 630D DYNAX®

PRODUCT FEATURES

- + soltoTEX® 3 layer Z liner membrane
- + Antiseptic polyester mesh lining with water barrier
- + Removable CYNIX® thermo lining (button up in hem)
- + Waist regulation
- + Anti-slip pad in seat area
- + Comfort stretch inserts at crotch and back of knee
- + 2 outside pockets
- + Ventilation openings above the knees
- + Reflective transfer prints
- + Adjustable knee protectors EVOLUTION, certified according to EN 1621-1:2012



black

X65305-003

- + Pocket for hip protector (hip protector HIP (X99522-HIP-10), certified according to EN 1621-1:2012, optionally retrofittable)

MATERIAL

Shell: 100% polyamide
Stretch: 91% polyamide, 9% polyester
Lining: 100% polyester
Membrane carrier: 100% polyamide
Thermo lining: 100% polyester
soltoTEX® membrane
100% polyurethane laminated

S-5XL • long: LS-L3XL • short: KM-K5XL • W: DXS-D5XL



TROMSÖ

Trousers made of 500D AIRGUARD®

PRODUCT FEATURES

- + soltoTEX® lining membrane with water barrier
- + Removable CYNIX® thermo lining
- + Ventilation openings in upper thigh
- + Anti-slip edging in seat area
- + 2 outside pockets
- + Adjustable knee protectors EVOLUTION, certified according to EN 1621-1:2012



black

X65301-003

- + Pocket for hip protector (hip protector HIP (X99522-HIP-10), certified according to EN 1621-1:2012, optionally retrofittable)

MATERIAL

Shell: 100% polyamide
Stretch: 92% polyamide, 8% polyurethane
Lining: 100% polyester
Thermo lining: 100% polyester

Lining 100% polyurethane coated

S-5XL • long: LS-L3XL • short: KM-K5XL • W: DXS-D5XL • long: DLS-DL3XL • short: DKS-DK3XL



NAIROBI

Trousers made of 600D polyoxford and 1000D AIRGUARD®

PRODUCT FEATURES

- + soltoTEX® lining membrane with water barrier
- + Removable thermo lining
- + Anti-slip edging in seat area
- + Elastane on the back of knees and seat area
- + 5 outside pockets
- + Adjustable knee protectors EVOLUTION, certified according to EN 1621-1:2012
- + Pocket for hip protector (hip protector HIP (X99522-HIP-10), certified according to EN 1621-1:2012, optionally retrofittable)



black-anthracite

X65503-039

MATERIAL

Shell: 100% polyester
Shell anthracite: 100% polyamide
Stretch crotch: 92% polyamide, 8% polyurethane
Stretch calf: 100% polyamide
Lining: 100% polyester
Thermo lining: 100% polyamide
Padding: 100% polyester

Lining 100% polyurethane coated

S-5XL • long: LS-L3XL • short: KM-K5XL





NIMA EVO

Trousers made of 600D polyoxford

PRODUCT FEATURES

- + soltoTEX® Z liner membrane
- + Antiseptic net lining
- + Removable thermo lining
- + Anti-slip edging in seat area
- + 2 outside pockets
- + Adjustable knee protectors MATRIX, certified according to EN 1621-1:2012
- + Pocket for hip protector (hip protector HIP (X99522-HIP-10), certified according to EN 1621-1:2012, optionally retrofittable)

MATERIAL

Shell: 100% polyester
Knee: 100% polyamide
Stretch: 91% polyamide, 9% polyester
Lining: 100% polyester
Membrane carrier: 100% polyester
Thermo lining: 100% polyester

soltoTEX® membrane
100% polyurethane laminated



black

X85001-003

S-5XL • long: LS-L3XL • short: KM-K5XL • W: DXS-D5XL • long: DLS-DL3XL • short: DKS-DK5XL



TALLINN

Trousers made of 600D polyester

PRODUCT FEATURES

- + soltoTEX® 3 layer Z liner membrane
- + Polyester mesh lining with water barrier
- + Removeable CYNIX® thermo lining (button up in hem)
- + Waist regulation
- + Connecting zipper
- + Anti-slip edging in seat area
- + Comfort polyamide stretch inserts at hollow of the knee
- + 2 outside pockets
- + Height adjustable knee protectors YF, certified according to EN 1621-1:2012
- + Pocket for hip protector (hip protector HIP (X99522-HIP-10), certified according to EN 1621-1:2012, optionally retrofittable)

certified according to EN 1621-1:2012, optionally retrofittable)

MATERIAL

Shell: 100% polyester
Knee: 100% polyamide
Stretch: 97% polyamide, 3% elastane
Anti slip buttock: 100% goatskin
Lining: 100% polyester
Membrane carrier: 100% polyester
Thermo lining: 100% polyester

Contains non-textile parts of animal origin
soltoTEX® membrane
100% polyurethane laminated



black

X65307-003

S-5XL • W: DS-D2XL



TENGAJ

Trousers made of 600D and 300D polyoxford and 500D AIRGUARD®

PRODUCT FEATURES

- + soltoTEX® lining membrane with water barrier
- + Removable thermo lining
- + 2 outside pockets
- + Knee protectors GLADIATOR, certified according to EN 1621-1:2012
- + Pocket for hip protector (hip protector HIP (X99522-HIP-10), certified according to EN 1621-1:2012, optionally retrofittable)

MATERIAL

Shell: 100% polyester
Knee: 100% polyamide
Lining: 100% polyester
Thermo lining: 100% polyamide
Padding: 100% polyester

Lining 100% polyurethane coated



black

Z7379-003

S-5XL • W: DS-D2XL

HERO EVO

Watertight rain pants made of W141 nylon Tactel® Dobby

PRODUCT FEATURES

- + Polyurethane coating
- + CYNIX® thermo lining
- + Leg cuffs with zip
- + 2 outside pockets
- + Knee protectors YF, certified according to EN 1621-1:2012
- + Pocket for hip protector (hip protector HIP (X99522-HIP-10), certified according to EN 1621-1:2012, optionally retrofittable)

MATERIAL

Shell: 100% polyamide
Lining: 100% polyester
Thermo lining: 100% polyester

Shell 100% thermoplastic polyurethane coated



black X79302-003 XS-3XL



TEX-ZIP II

Bib made of 500D AIRGUARD®

PRODUCT FEATURES

- + Turns any pair of textile trousers into overalls

MATERIAL

Shell: 100% polyamide
Suspender: 79% polyamide, 21% elastane



black X65995-003 S-5XL • W: DXS-D5XL



MEWIS

Suspenders

PRODUCT FEATURES

- + With extra strong locking clips
- + One size

MATERIAL

Shell: 80% polyester, 20% elastane

black X65999-003-00



ASHTON

Light summer jacket made of 500D
polyoxford and 3D mesh



Key Style



PRODUCT FEATURES

- + Mesh inserts, which provide optimal ventilation in the chest, inner arm and back area
- + Antiseptic polyester mesh lining
- + Adjustable elbow and upper arm width
- + Hip regulation
- + 2 outside pockets and 2 inside pockets at fix lining
- + Reflective transfer prints

- + Shoulder and elbow protectors YF, certified according to EN 1621-1:2012
- + Pocket for back protector (back protector PROTECT V2 (X99557), certified according to EN 1621-2:2014, Level 1, optionally retrofittable)
- + Optional: Lightly padded, water- and windproof membrane inner jacket, retrofittable (SALTA EVO, X58500-LIN)

MATERIAL

Shell: 100% polyamide
 Shell mesh: 100% polyester
 Shoulder/elbow: 100% polyester
 Lining: 100% polyester



black
 black-white
 grey-black-red

X51030-003
 X51030-031
 X51030-932

S-5XL
 S-5XL
 S-5XL

ANDOVER

Light summer jacket made of 600D polyoxford and mesh

PRODUCT FEATURES

- + Mesh inserts, which provide optimal ventilation in the chest, inner arm and back area
- + Antiseptic polyester mesh lining
- + Adjustable elbow and upper arm width
- + Hip regulation
- + 2 outside and 2 inside pockets at fix lining
- + Reflective transfer prints
- + Shoulder and elbow protectors CCSO, certified according to EN 1621-1:2012
- + Pocket for back protector (back protector PROTECT V2 (X99557), certified according to EN 1621-2:2014, Level 1, optionally retrofittable)
- + Optional: Lightly padded, water- and windproof membrane inner jacket, retrofittable (SALTA EVO, X58500-LIN)

MATERIAL

Shell: 100% polyester
Lining: 100% polyester

These trousers match the jacket:

- + ARCHER (X63021)



black	X51025-003	S-5XL
light grey-red	X51025-092	S-3XL
white-black-grey	X51025-139	S-3XL

LEVANTE

Light summer jacket made of 600D polyoxford and 3D mesh

PRODUCT FEATURES

- + Mesh inserts, which provide optimal ventilation in the chest, inner arm and back area
- + Antiseptic mesh lining
- + Adjustable elbow width
- + Hip regulation
- + 2 outside pockets
- + 2 inside pockets
- + Shoulder and elbow protectors YF, certified according to EN 1621-1:2012
- + Pocket for back protector (back protector PROTECT V2 (X99557), certified according to EN 1621-2:2014, Level 1, optionally retrofittable)

MATERIAL

Shell: 100% polyester
Lining: 90% polyester, 10% polyamide



black	X51028-003	S-5XL
black-white	X51028-031	S-5XL
black-luminous yellow	X51028-350	S-5XL

AIRMESH EVO II

Light summer jacket made of 500D AIRGUARD® and 3D mesh

PRODUCT FEATURES

- + 3D mesh inserts, which provide optimal ventilation in the chest, inner arm and flank area
- + Polyester mesh lining
- + 2 outside and 1 inside pocket
- + Shoulder and elbow protectors, certified according to EN 1621-1:2012
- + Pocket for back protector (back protector PROTECT V2 (X99557), certified according to EN 1621-2:2014, Level 1, optionally retrofittable)

MATERIAL

Shell: 100% polyester

Lining: 90% polyester, 10% polyamide



black	X51024-003	S-5XL
black-white	X51024-031	S-5XL



BEL AIR

Light summer jacket made of 500D polyoxford and 3D mesh

PRODUCT FEATURES

- + 3D mesh inserts, which provide optimal ventilation in the chest, inner arm and back area
- + Antiseptic polyester mesh lining
- + Adjustable elbow and upper arm width
- + Waist and hip regulation
- + 2 outside and 2 inside pockets at fix lining
- + Reflective transfer prints
- + Shoulder and elbow protectors CCSO, certified according to EN 1621-1:2012
- + Pocket for back protector (back protector PROTECT V2 (X99557), certified according to EN 1621-2:2014, Level 1, optionally retrofittable)

MATERIAL

Shell: 100% polyester

Shell mesh: 100% polyamide

Lining: 100% polyester



black	X51027-003	S-5XL • W: DS-D6XL
black-white	X51027-031	S-5XL • W: DL-D6XL





NAMIB EVO

Breezy summer trousers made of 500D AIRGUARD® and 3D Airmesh

PRODUCT FEATURES

- + Mesh inserts in the crotch
- + Perforated polyamide mesh lining
- + 1 waist pocket
- + 2 air vent pockets in upper thigh and one in seat
- + Knee protectors GLADIATOR, certified according to EN 1621-1:2012
- + Pocket for hip protector (hip protector HIP (X99522-HIP-10), certified according to EN 1621-1:2012, optionally retrofittable)
- + Optional: lightly padded, water- and windproof membrane inner trousers retrofittable (THAR, X65990-LIN)

MATERIAL

Shell: 100% polyamide
Shell mesh: 100% polyester
Lining: 100% polyester



black X63018-003 S-4XL • long: LS-L3XL • short: KM-K5XL • W: DS-D3XL • long: DLS-DL3XL • short: DKS-DK5XL

ARCHER

Light summer trousers made of 600D polyoxford and mesh

PRODUCT FEATURES

- + Antiseptic polyester mesh lining
- + Waist regulation
- + 2 outside pockets
- + Reflective transfer prints
- + Adjustable knee protectors CCSO, certified according to EN 1621-1:2012
- + Pocket for hip protector (hip protector HIP (X99522-HIP-10), certified according to EN 1621-1:2012, optionally retrofittable)
- + Optional: Lightly padded, water- and windproof membrane inner trousers retrofittable (THAR, X65990-LIN)

MATERIAL

Shell: 100% polyester
Lining: 100% polyester

These jackets match the trousers:

- + ANDOVER (X51025)
- + ALVA (X51026)



black X63021-003 S-5XL • W: DS-DXL
light grey X63021-009 S-4XL • W: DS-DXL



SALTA EVO

Lightly padded membrane inner jacket

PRODUCT FEATURES

- + Waterproof
- + Windproof
- + Breathable

MATERIAL

Shell: 100% polyester
 Membrane carrier:
 100% polyester
 Thermo vest: 100% polyester

soltoTEX® membrane
 100% polyurethane coated



black X58500-LIN S-5XL • W: DS-D3XL

Matches to:

- + ANDORRA women's jacket (X51031), ALVA women's jacket (X51026)
- + ASHTON men's jacket (X51030), ANDOVER men's jacket (X51025)



THAR

Lightly padded membrane inner trousers

PRODUCT FEATURES

- + Waterproof
- + Windproof
- + Breathable

MATERIAL

Shell: 100% polyester
 Membrane carrier:
 100% polyester
 Thermo vest: 100% polyester

soltoTEX® membrane
 100% polyurethane coated



silver X65990-LIN S-4XL • long: LS-L3XL • short: KM-K5XL • W: DS-D3XL

Matches to:

- + NAMIB EVO trousers (X63018)
- + ARCHER trousers (X63021)



NEON II

Safety vest made of mesh fabric

PRODUCT FEATURES

- + Lateral stretch inserts for a perfect fit

MATERIAL

Shell: 100% polyester
 Stretch: 95% polyester, 5% elastane



luminous yellow-black X51017-053 XS+S, M+L, XL+2XL, 3XL+4XL





SPORT & RACE



**GP TRACK**

X70730 // page 38

**THRUXTON**

X70609 // page 40

**WAKEFIELD**

X70608 // page 40

**CROW**

X70014 // page 41

**VIBE**

X70013 // page 41

**CAMARO**

X70012 // page 42

**RAY**

X70011 // page 44

**NEWA**

X73404 // page 44

**KUMA**

X73013 // page 45

**ROUVEN**

X75008 // page 45

**SHERTAN**

X73015 // page 46

**RAUL**

X75007 // page 46

**HYPE**

X73017 // page 47

**DARREN**

X73016 // page 48

**ROBIN II**

X75003 // page 50

**SNIPE**

X75010 // page 51

**TAYLER**

X75009 // page 51

**NORI**

X75995 // page 51

**ACTIVO**

X56018 // page 52

**EVERTON**

X56100 // page 54

**DRAKE**

X56019 // page 55

**RANDELL**

X56022 // page 55

GP TRACK

1-piece suit made of perforated
high-quality kangaroo leather



Marketing Style



PRODUCT FEATURES

- + Antiseptic polyamide mesh lining
- + Ergonomically pre-curved sleeves and legs
- + Shoulder and elbow caps in titanium look
- + Autolock zippers at cuffs
- + Ankle, cuff and neck sections with neoprene inserts for a better fit and comfort
- + Back area with hump

- + Newly developed extensive accordion leather stretch along the sides for performance fit and optimal free movement
- + Double layers of leather on seat and knees
- + Coccyx padding
- + schoeller® keprotec® stretch inserts in the sleeves, crotch, back of the knees and calves
- + Shoulder, elbow and knee protectors BETAC, certified according to EN 1621-1:2012

- + Pocket for back protector (back protector PROTECT SC1 (X99559), certified according to EN 1621-2:2014, Level 2, optionally retrofittable)

MATERIAL

Shell: 100% kangaroo leather
Buttock reinforcement: 100% bovine leather
Stretch: 63% polyamide, 27% aramide, 10% elastane
Lining: 100% polyamide

Contains non-textile parts of animal origin



white-black
black-white

X70730-013
X70730-031

46-58 • long: 98-110
46-58 • long: 98-110



THRUXTON

1-piece suit made of bovine nappa leather

PRODUCT FEATURES

- + Antiseptic, removable polyester net lining
- + Antiseptic cotton mesh lining is optionally available (ARONA, X70960-LIN)
- + Ergonomically pre-curved sleeves and legs
- + Perforated leather zones on sleeves, legs, chest and back area
- + Shoulder and elbow caps in titanium look
- + Autolock zippers at cuffs
- + Cuff and leg hem made of neoprene inserts
- + Sleeves and back of knee with comfort zones made of CORDURA® stretch fabric
- + Aramide reinforced stretch fabric inserts in crotch and groin
- + Back area with hump and ventilation openings
- + Leather double layers in the seat
- + Coccyx padding
- + 1 inside pocket
- + Pocket for back protector
- + Shoulder and elbow protectors GLADIATOR, certified according to EN 1621-1:2012
- + Height adjustable knee protectors EVOLUTION K+, certified according to EN 1621-1:2012
- + Pocket for hip protector (hip protector HIP (X99522-HIP-10), certified according to EN 1621-1:2012, optionally retrofittable)

MATERIAL

Shell: 100% bovine leather
 Stretch sleeve: 95% polyamide, 5% polyurethane
 Stretch crotch: 85% polyamide, 14% aramide, 1% elastane
 Lining: 100% polyester

Contains non-textile parts of animal origin



white-black	X70609-013	48-58 • long: 98-114
black-white	X70609-031	48-58 • long: 98-114
white-black-red	X70609-132	48-58 • long: 98-114
white-black-luminous yellow	X70609-135	48-58 • long: 98-114

WAKEFIELD

1-piece suit made of bovine nappa leather



PRODUCT FEATURES

- + Antiseptic, removable polyester mesh lining
- + Antiseptic cotton mesh lining is optionally available (ARONA, X70960-LIN)
- + Ergonomically pre-curved sleeves and legs
- + Perforated leather zones on sleeves, legs, chest and back
- + Autolock zippers at cuffs
- + Shoulder section is protected with shock absorbing synthetic caps
- + Sleeves and back of knee with comfort zones made of CORDURA® stretch fabric
- + Aramide reinforced stretch fabric in crotch and groin
- + Neoprene insert on neck
- + Back area with hump
- + Leather double layers in the seat
- + Coccyx padding
- + 1 inside pocket
- + Pocket for back protector
- + Shoulder, elbow and knee protectors GLADIATOR, certified according to EN 1621-1:2012
- + Pocket for hip protector (hip protector HIP (X99522-HIP-10), certified according to EN 1621-1:2012, optionally retrofittable)

MATERIAL

Shell: 100% bovine leather
 Stretch sleeve: 95% polyamide, 5% polyurethane
 Stretch crotch: 85% polyamide, 14% aramide, 1% elastane
 Lining: 100% polyester

Contains non-textile parts of animal origin



white-black	X70608-013	40-60 • long: 98-110
black-white	X70608-031	40-64 • long: 98-106

CROW

2-piece suit made of bovine nappa leather

PRODUCT FEATURES

- + Antiseptic polyester mesh lining
- + Ergonomically pre-curved sleeves and legs
- + Autolock zippers at cuffs
- + Shoulder and elbow caps in titanium look
- + Sleeves and back of knee with comfort zones made of stretch fabric
- + Aerodynamic hump on back
- + Stretch inserts at back of jacket and below the waistband of pants
- + Double layer of leather on seat area
- + Coccyx padding
- + Crotch and groin are reinforced with aramide stretch fabric
- + Connection zipper with elasticized insertion makes the connection to the trouser waistband easy
- + Ventilation openings at the upper arms
- + 3 outside and 3 inside pockets
- + Knee slider
- + Shoulder, elbow and knee protectors GLADIATOR, Level 2, certified according to EN 1621-1:2012
- + Pocket for back protector (back protector PROTECT SCL (X99558), certified according to EN 1621-2:2014, Level 2, optionally retrofittable)

MATERIAL**JACKET**

Shell: 100% bovine leather

Stretch: 85% polyamide, 14% aramide, 1% elastane

Lining: 100% polyester

PANTS

Shell: 100% bovine leather

Stretch crotch: 85% polyamide, 14% aramide, 1% elastane

Stretch calf: 95% polyamide, 5% polyurethane

Lining: 100% polyester

Contains non-textile parts of animal origin



black

X70014-003 48-60 • long: 98-110

**VIBE**

2-piece suit made of bovine nappa leather

PRODUCT FEATURES

- + Antiseptic polyester mesh lining
- + Ergonomically pre-curved sleeves and legs
- + Autolock zippers at cuffs
- + Sleeves and back of knee with comfort zones made of stretch fabric
- + Double layer of leather on seat area
- + Crotch and groin are reinforced with aramide stretch fabric
- + Connection zipper with elasticized insertion makes the connection to the trouser waistband easy
- + Reflective inserts on sleeves and back
- + 2 outside and 3 inside pockets
- + Velcro patch for knee sliders with leather covers
- + Shoulder, elbow and knee protectors SAFE TECH, certified according to EN 1621-1:2012, Level 2
- + Pocket for back protector (back protector PROTECT SCL (X99558), certified according to EN 1621-2:2014, Level 2, optionally retrofittable)
- + Knee sliders are not included in the scope of delivery

MATERIAL

Shell: 100% bovine leather

Stretch: 87% polyamide, 13% elastane

Lining: 100% polyester

Contains non-textile parts of animal origin



black

X70013-003 48-58

black-gun-white

X70013-391 48-58



CAMARO

2-piece suit made of bovine nappa leather



Key Style



PRODUCT FEATURES

- + Antiseptic polyester mesh lining
- + Ergonomically pre-curved sleeves and legs
- + Autolock zippers at cuffs
- + Sleeves and back of knee with comfort zones made of CORDURA® stretch fabric
- + Double layer of leather on seat area
- + Coccyx padding
- + Crotch and groin are reinforced with aramide stretch fabric

- + Connection zipper with elasticized insertion makes the connection to the trouser waistband easy
- + Reflective inserts on sleeves and back
- + 2 outside and 2 inside pockets
- + Knee slider
- + Shoulder, elbow and knee protectors GLADIATOR, Level 2, certified according to EN 1621-1:2012
- + Pocket for back protector (back protector PROTECT SCL (X99558), certified according to EN 1621-2:2014, Level 2, optionally retrofittable)

MATERIAL

JACKET
 Shell: 100% bovine leather
 Stretch: 85% polyamide, 14% aramide, 1% elastane
 Lining: 100% polyester

PANTS
 Shell: 100% bovine leather
 Stretch crotch: 85% polyamide, 14% aramide, 1% elastane
 Stretch calf: 95% polyamide, 5% polyurethane
 Lining: 100% polyester

Contains non-textile parts of animal origin



white-black-red
 black-white-gun
 black-red-white
 black-titan-gun
 black-gun-luminous yellow

X70012-132
 X70012-319
 X70012-321
 X70012-389
 X70012-395

46-56 • long: 98-110
 46-60 • long: 98-118
 48-60 • long: 98-110
 46-60 • long: 98-118
 48-58 • long: 98-110

MOTORRAD -Urteil: gut

03/2014

RAY



2-piece suit made of bovine nappa leather

PRODUCT FEATURES

- + Antiseptic polyester mesh lining, 3D mesh lining in the back and buttock area
- + Ergonomically pre-curved sleeves and legs
- + Autolock zippers at cuffs
- + Shoulder and elbow caps in titanium look
- + Ventilation openings at the shoulders, upper arms and lower back
- + Sleeves and back of knee with comfort zones made of CORDURA® stretch fabric
- + Back area with hump and ventilation openings (ladies style without hump)
- + Double layers of leather on seat area and coccyx padding
- + Aramide strengthened stretch fabric inserts in crotch and groin
- + Connection zipper with elasticized insertion makes the connection to the trouser waistband easy
- + 2 outside and 2 inside pockets on the jacket
- + 1 outside pocket on the pants (men's style only)
- + Shoulder, elbow and knee protectors GLADIATOR for men and ROSEGUARD for women, certified according to EN 1621-1:2012
- + Pocket for back protector (back protector PROTECT SCL (X99558), certified according to EN 1621-2:2014, Level 2, optionally retrofittable)

MATERIAL**JACKET**

Shell: 100% bovine leather

Stretch: 85% polyamide, 14% aramide, 1% elastane

Lining: 100% polyester

PANTS

Shell: 100% bovine leather

Stretch crotch: 85% polyamide, 14% aramide, 1% elastane

Stretch calf: 95% polyamide, 5% polyurethane

Lining: 100% polyester

Contains non-textile parts of animal origin



black-luminous green-white

X70011-371

46-56 • long: 98-110 • W: 36-44

black-gun-white

X70011-391

46-56 • long: 98-110

NEWA

Jacket made of bovine nappa leather and 1680D Ballistic fabric

PRODUCT FEATURES

- + Antiseptic polyester mesh lining
- + Detachable soltoTEX® 3 layer membrane
- + Removable thermo lining
- + Ergonomically pre-curved sleeves
- + Hip regulation
- + Ventilation openings at upper arm
- + 2 outside pockets
- + 5 inside pockets (3 at thermo lining, 2 at fix lining)
- + Removable connection zipper
- + Shoulder and elbow protector GLADIATOR, certified according to EN 1621-1:2012
- + Back protector Impact Core B-M, certified according to EN 1621-2:2014, Level 1

MATERIAL

Shell leather: 100% bovine leather

Shell textile: 100% polyamide

Lining: 100% polyester

Membrane carrier: 100% polyamide

Thermo vest: 100% polyester

Contains non-textile parts of animal origin

soltoTEX® membrane 100% polyurethane laminated



black

X73404-003

48-60



KUMA

Jacket made of bovine nappa leather

PRODUCT FEATURES

- + Antiseptic polyester mesh lining, 3D mesh lining in the back area
- + Removable CYNIX® thermo vest
- + Perforated leather inserts at chest and sides
- + Autolock zippers at cuffs
- + Ergonomically pre-curved sleeves with comfort zones made of CORDURA® stretch fabric
- + Hip regulation
- + Neoprene insert on neck
- + Reflective inserts on back
- + 2 outside and 3 inside pockets
- + Shoulder and elbow protectors GLADIATOR, certified according to EN 1621-1:2012
- + Back protector PROTECT V2, certified according to EN 1621-2:2014, Level 1

MATERIAL

Shell: 100% bovine leather
 Stretch: 95% polyamide, 5% polyurethane
 Lining: 100% polyester
 3D lining: 58% polyester, 42% polyamide
 Thermo vest: 100% polyester

Contains non-textile parts of animal origin

These trousers match the jacket:

- + Pants ROUVEN (X75008)



black-white	X73013-031	46-64 • long: 98-114
black-white-luminous red	X73013-312	46-64



05/2015

MOTORRAD -Urteil: sehr gut

07/2015



ROUVEN

Trousers made of bovine nappa leather

PRODUCT FEATURES

- + Antiseptic polyester mesh lining
- + Aramide reinforced stretch fabric in crotch
- + Ergonomically pre-curved legs
- + Stretch leather inserts on seat and knees
- + Neoprene inserts on leg hem
- + Leather double layers in the seat area
- + Coccyx padding
- + CORDURA® stretch inserts at back of knees and calfs
- + 1 outside pocket
- + Knee protector GLADIATOR for men and ROSEGWARD for women, certified according to EN 1621-1:2012
- + Pocket for hip protector (hip protector HIP (X99522-HIP-10), certified according to EN 1621-1:2012, optionally retrofittable)
- + Knee sliders are not included in the scope of delivery

MATERIAL

Shell: 100% bovine leather
 Stretch crotch: 85% polyamide, 14% aramide, 1% elastane
 Stretch calf: 95% polyamide, 5% polyurethane
 Lining: 100% polyester

Contains non-textile parts of animal origin

These jackets match the trousers:

- + Men's jacket KUMA (X73013)
- + Women's jacket CHARA (X73014)



black	X75008-003	46-64 • long: 98-114 • short: 265-325
black-white	X75008-031	46-64 • long: 98-114 • W: 34-48
black-white-luminous red	X75008-312	46-62



05/2016



08/2015





SHERTAN

Jacket made of bovine nappa leather

PRODUCT FEATURES

- + Antiseptic polyester mesh lining
- + Removable thermo vest
- + Inner collar with neoprene insert
- + Leather inserts with perforation on chest and back area
- + Neoprene inserts on cuff
- + Autolock zippers at cuffs
- + Ventilation openings at the upper arms
- + Ergonomically pre-curved sleeves with comfort zones made of spandex stretch fabric
- + Hip regulation
- + 2 outside pockets
- + 4 inside pockets
- + Shoulder and elbow protectors SAFE TECH, certified according to EN 1621-1:2012
- + Pocket for back protector (back protector PROTECT V2 (X99557), certified according to EN 1621-2:2014, Level 1, optionally retrofittable)

MATERIAL

Shell: 100% bovine leather
 Stretch: 92% polyamide, 8% elastane
 Lining: 100% polyester
 Thermo vest: 100% polyester

Contains non-textile parts of animal origin

These trousers match the jacket:

- + Pants RAUL (X75007)



black	X73015-003	46-60
black-white	X73015-031	46-60
black-red-white	X73015-321	46-60

RAUL

Trousers made of bovine nappa leather

PRODUCT FEATURES

- + Antiseptic polyester mesh lining
- + Leather inserts with perforation on the legs
- + Ergonomically pre-curved legs
- + 1 outside pocket
- + Spandex stretch fabric in crotch
- + Stretch leather inserts on seat and knees
- + Leather double layers in the seat area
- + Stretch inserts at back of knee and calf
- + Velcro patch for knee sliders with leather covers
- + Height adjustable knee protector SAFE TECH, certified according to EN 1621-1:2012
- + Pocket for hip protector (hip protector HIP (X99522-HIP-10), certified according to EN 1621-1:2012, optionally retrofittable)

MATERIAL

Shell: 100% bovine leather
 Stretch: 92% polyamide, 8% elastane
 Lining: 100% polyester

Contains non-textile parts of animal origin

This jacket matches the trousers:

- + Jacket SHERTAN (X73015)



black	X75007-003	46-60
black-white	X75007-031	46-60
black-red-white	X75007-321	46-60

HYPE

Jacket made of bovine nappa leather

Key Style

PRODUCT FEATURES

- + Antiseptic polyester mesh lining
- + Removable thermo vest
- + Ergonomically pre-curved sleeves with comfort zones made of stretch fabric
- + Ventilation openings at upper arm and lower back
- + Autolock zippers at cuffs
- + Hip regulation



- + 2 outside and 3 inside pockets
- + Reflective insert on back
- + Shoulder protectors SAFE TECH 432 and elbow protectors SAFE TECH 520, certified according to EN 1621-1:2012, Level 2
- + Pocket for back protector (back protector PROTECT V2 (X99557), certified according to EN 1621-2:2014, Level 1, optionally retrofittable)

MATERIAL

Shell: 100% bovine leather
Stretch: 87% polyamide, 13% elastane
Lining: 100% polyester

Contains non-textile parts of animal origin

These trousers match the jacket:

- + SNIPE (X75010)

black	X73017-003	48-58
black-white	X73017-031	48-58
black-red-white	X73017-321	48-58
black-green-white	X73017-371	48-58

DARREN

Jacket made of bovine nappa leather



Marketing Style



PRODUCT FEATURES

- + Antiseptic polyester mesh lining
- + Removable CYNIX® thermo vest
- + Ergonomically pre-curved sleeves with comfort zones made of CORDURA® stretch fabric
- + Ventilation openings at upper arm and lower back
- + Autolock zippers at cuffs
- + Hip regulation

- + 2 outside pockets
- + 4 inside pockets (1 at thermo vest, 3 at fix lining)
- + Shoulder and elbow protector GLADIATOR, Level 2, certified according to EN 1621-1:2012
- + Back protector Impact Core B-M, certified according to EN 1621-2:2014, Level 1

MATERIAL

Shell: 100% bovine leather
Stretch: 95% polyamide, 5% polyurethane
Lining: 100% polyester
Thermo vest: 100% polyester

Contains non-textile parts of animal origin

These trousers match the jacket:

- + ROBIN II (X75003)



black
black-white

X73016-003
X73016-031

46-64 • long: 98-114
46-62 • long: 98-114

ROBIN II

Trousers made of calf nappa leather

Marketing
Style



PRODUCT FEATURES

- + Antiseptic polyester mesh lining
- + Leather double layers in the seat
- + Coccyx padding
- + Aramide strengthened stretch fabric in crotch
- + CORDURA® stretch inserts at back of knee and calf

- + Knee protector, certified according to EN 1621-1:2012
- + Pocket for hip protector (hip protector HIP (X99522-HIP-10), certified according to EN 1621-1:2012, optionally retrofittable)

MATERIAL

Shell: 100% bovine leather
Stretch crotch: 85% polyamide, 14% aramide, 1% elastane
Stretch calf: 95% polyamide, 5% polyurethane
Lining: 100% polyester

Contains non-textile parts of animal origin

This jacket matches the trousers:

- + Jacket DARREN (X73016)



black

X75003-003

46-64 • long: 98-114 • short: 265-325 • W: 34-48 • long: 68-84 • short: 18-23

SNIPE

Trousers made of bovine nappa leather

PRODUCT FEATURES

- + Antiseptic polyester mesh lining
- + Spandex stretch fabric in crotch
- + Stretch leather inserts on seat and knees
- + Leather double layers in the seat area
- + Stretch inserts at back of knee and calf
- + Velcro patch for knee sliders with leather covers
- + 1 outside pocket
- + Knee protector SAFE TECH 520, certified according to EN 1621-1:2012, Level 2

- + Pocket for hip protector (hip protector HIP (X99522-HIP-10), certified according to EN 1621-1:2012, optionally retrofittable)

MATERIAL

Shell: 100% bovine leather
Stretch: 87% polyamide,
13% elastane
Lining: 100% polyester

Contains non-textile parts of animal origin

This jacket matches the trousers:

- + Jacket HYPE (X73017)



black

X75010-003

48-58



TAYLER

Trousers made of bovine nappa leather

PRODUCT FEATURES

- + Antiseptic polyester mesh lining
- + Ergonomically pre-curved legs
- + 1 outside pocket
- + Stretch leather inserts on seat and above the knees
- + Spandex inserts at back of the knees
- + Height adjustable knee protector SAFE TECH, certified according to EN 1621-1:2012, Level 2

- + Pocket for hip protector (hip protector HIP (X99522-HIP-10), certified according to EN 1621-1:2012, optionally retrofittable)

MATERIAL

Shell: 100% bovine leather
Lining: 100% polyester

Contains non-textile parts of animal origin

This jacket matches the trousers:

- + Jacket TERRON (X73311)



black

X75009-003

46-64 • long: 98-114 •
short: 255-325 • W: 34-48



NORI

Linking zip system

PRODUCT FEATURES

Thanks to the separate linking zip system, differently sized jackets and trousers melt into a uniform and functional motorbike combi

MATERIAL

Shell: 100% polyamide

Women

up 34/36, 36/38, 38/40, 40/42, 42/44, 44/46,
down 36/34, 38/36, 40/38, 42/40, 44/42, 46/44,

Men

down 1 Size 48/46, 50/48, 52/50, 54/52, 56/54, 58/56, 60/58
down 2 Sizes 50/46, 52/48, 54/50, 56/52



black

X75995-003



ACTIVO

Jacket made of 600D polyoxford



Key Style



PRODUCT FEATURES

- + soltoTEX® Z liner membrane
- + Antiseptic mesh lining with water barrier
- + Removable padded polyester thermo lining (button up in sleeves)
- + Adjustable elbow and upper arm width
- + Hip regulation
- + 2 outside pockets



- + 3 inside pockets at thermo lining, 1 inside pocket at fix lining
- + 4 ventilation openings
- + Reflective transfer prints and pipings
- + Shoulder and elbow protectors SAFE TECH, certified according to EN 1621-1:2012
- + Pocket for back protector (back protector PROTECT V2 (X99557), certified according to EN 1621-2:2014, Level 1, optionally retrofittable)

MATERIAL

Shell: 100% polyester
 Lining: 100% polyester
 Membrane carrier: 100% polyester
 Thermo lining: 100% polyester

soltoTEX® membrane 100% thermoplastic polyurethane coated

black	X56018-003	S-3XL
black-white	X56018-031	S-3XL
black-red-white	X56018-321	S-3XL
black-blue-white	X56018-341	S-3XL
black-luminous yellow-white	X56018-351	S-3XL
black-luminous orange-white	X56018-361	S-3XL
black-luminous green-white	X56018-371	S-3XL

EVERTON

Jacket made of 600D polyoxford and mesh fabric

Key Style



PRODUCT FEATURES

- + Detachable soltoTEX® membrane
- + Antiseptic polyester mesh lining with water barrier
- + Removable padded thermo lining
- + Adjustable elbow and upper arm width
- + Hip regulation
- + 3 outside pockets

- + 6 inside pockets (2 at thermo lining, 2 at fix lining and 2 at membrane)
- + Reflective transfer prints
- + Shoulder and elbow protectors YF, certified according to EN 1621-1:2012
- + Back protector YF, certified according to EN 1621-2:2014, Level 1

MATERIAL

Shell: 100% polyester
Lining: 100% polyester
Membrane carrier: 100% polyester
Thermo lining: 100% polyester

soltoTEX® membrane 100% polyurethane laminated



black
black-luminous yellow

X56100-003
X56100-350

S-5XL
S-5XL

DRAKE

Jacket made of 600D polyoxford and CORDURA® stretch

PRODUCT FEATURES

- + Detachable soltoTEX® Z liner membrane
- + Antiseptic polyester mesh lining with water barrier
- + Removable padded polyester thermo lining (button up in sleeves)
- + Adjustable elbow and upper arm width
- + Hip regulation
- + 4 outside pockets
- + 1 napoleon pocket
- + 3 inside pockets at thermo lining, 1 inside pocket at fix lining
- + 4 ventilation openings
- + Reflective transfer prints
- + Removable connecting zipper
- + Shoulder and elbow protectors GLADIATOR, certified according to EN 1621-1:2012
- + Back protector PROTECT V2, certified according to EN 1621-2:2014, Level 1

MATERIAL

Shell: 100% polyester
Lining: 100% polyester
Membrane carrier: 100% polyamide
Thermo lining: 100% polyester

soltoTEX® membrane 100% polyurethane coated



black	X56019-003	S-5XL
black-luminous yellow	X56019-351	S-2XL
black-white	X56019-391	S-5XL



RANDELL

Jacket made of 600D polyoxford

PRODUCT FEATURES

- + soltoTEX® Z liner membrane
- + Polyester mesh lining with water barrier
- + Removable padded thermo lining (button up in sleeves)
- + Hip adjuster with snap buttons
- + 2 outside pockets
- + 6 inside pockets (3 on the thermo lining, 3 on the fix lining)
- + 4 ventilation openings
- + Reflective transfer prints
- + Shoulder and elbow protectors YF, certified according to EN 1621-1:2012
- + Pocket for back protector (back protector PROTECT V2 (X99557), certified according to EN 1621-2:2014, Level 1, optionally retrofittable)

MATERIAL

Shell: 100% polyester
Lining: 100% polyester
Membrane carrier: 100% polyester
Thermo lining: 100% polyester

soltoTEX® membrane 100% polyurethane laminated



black	X56022-003	S-5XL
black-white	X56022-031	S-3XL
black-red	X56022-032	S-3XL





VINTAGE & CLASSIC



**NICK**

X73718 // page 60

**NATHAN**

X73606 // page 62

**CURTIS**

X73607 // page 62

**FLAGSTAFF**

X73716 // page 63

**SHAWN**

X73714 // page 63

**ELLIOTT**

X73713 // page 64

**TERRON**

X73311 // page 66

**SONDRIO**

X73715 // page 66

**QUENTIN**

X73605 // page 67

**JIMMY**

X73719 // page 67

**PACER**

X51900 // page 68

**RIDLEY**

X56203 // page 68

**BIKER**

Z7045 // page 69

**LIMA**

Z7048 // page 69

**CLYDE**

X99006 // page 69

**CASSIDY II**

X63016 // page 70

**CLAYBORNE**

X63022 // page 72

**WYATT**

X63023 // page 72

**HOLLIDAY**

X63015 // page 72

**LONGLEY**

X63014 // page 73

**VARDAN**

X63025 // page 73

**BRONSON**

X99200 // page 73

NICK

Jacket made of soft sheep leather

Marketing
Style





PRODUCT FEATURES

- + Covers both: motorcycle and leisure use
- + Plaid cotton inner lining
- + 4 outside and 2 inside pockets
- + Shoulder and elbow protectors A-XOC, certified according to EN 1621-1:2012, Level 2

- + Pocket for back protector (back protector PROTECT V2 (X99557), certified according to EN 1621-2:2014, Level 1, optionally retrofittable)

MATERIAL

Shell: 100% sheepskin
Lining: 100% cotton
Sleeve lining: 100% polyester

Contains non-textile parts of animal origin





NATHAN

Jacket made of nubuck leather

PRODUCT FEATURES

- + Polysatin lining
- + Waist leather belt
- + Ventilation openings at the back
- + 4 outside and 2 inside pockets
- + Shoulder and elbow protectors YF (602/603), certified according to EN 1621-1:2012
- + Pocket for back protector (back protector PROTECT V2 (X99557), certified according to EN 1621-2:2014, Level 1, optionally retrofittable)

MATERIAL

Shell: 100% bovine leather
Lining: 100% polyester

Contains non-textile parts of animal origin



black

X73606-003 48-60



Key Style

CURTIS

Jacket made of bovine nappa leather

PRODUCT FEATURES

- + Cotton touch lining
- + 5 outside and 3 inside pockets
- + Shoulder and elbow protectors GLADIATOR, Level 2, certified according to EN 1621-1:2012
- + Back protector Impact Core B-M, certified according to EN 1621-2:2014, Level 1

MATERIAL

Shell: 100% bovine leather
Lining: 65% polyester, 35% cotton
Thermo vest: 100% polyester

Contains non-textile parts of animal origin



black-red-sand

X73607-328 48-60

dark brown-light brown-sand

X73607-808 48-60



FLAGSTAFF

Jacket made of nubuck leather with silky touch

PRODUCT FEATURES

- + Covers both: motorcycle and leisure use
- + Plaid cotton inner lining
- + 4 outside and 2 inside pockets
- + Hip regulation
- + Shoulder and elbow protectors YF (602/603), certified according to EN 1621-1:2012
- + Pocket for back protector (back protector PROTECT V2 (X99557), certified according to EN 1621-2:2014, Level 1, optionally retrofittable)

MATERIAL

Shell: 100% bovine leather
Lining: 100% cotton
Sleeve lining: 100% polyester

Contains non-textile parts of animal origin



black	X73716-003	48-58
brown	X73716-808	48-58



SHAWN

Jacket made of distressed vintage leather

PRODUCT FEATURES

- + Antiseptic polyester mesh lining
- + Removable thermo vest
- + Double layer of leather on elbow
- + 3 outside pockets
- + 5 inside pockets (2 at thermo vest, 3 at fix lining)
- + Shoulder and elbow protector YF for men (602/603) and women (602), certified according to EN 1621-1:2012
- + Pocket for back protector (back protector PROTECT V2 (X99557), certified according to EN 1621-2:2014, Level 1, optionally retrofittable)

MATERIAL

Shell: 100% buffalo leather
Lining: 100% cotton
Sleeve lining: 100% polyester

Contains non-textile parts of animal origin



black-ivory	X73714-038	48-60 • W: 36-46
blue-beige	X73714-048	48-60



ELIOTT

Jacket made of bovine nappa leather

Key Style





PRODUCT FEATURES

- + Antiseptic polyester mesh lining
- + Removable thermo vest
- + Hip regulation
- + 3 outside pockets, 3 inside pockets on the thermo vest and 2 inside pockets in the fixed lining

- + Shoulder and elbow protectors YF (602/603), certified according to EN 1621-1:2012
- + Pocket for back protector (back protector PROTECT V2 (X99557), certified according to EN 1621-2:2014, Level 1, optionally retrofittable)

MATERIAL

Shell: 100% bovine leather
 Lining: 100% polyester
 Thermo vest: 100% polyester

Contains non-textile parts of animal origin



black
 green
 brown

X73713-003
 X73713-007
 X73713-808

46-66
 46-60
 46-66



TERRON

Jacket made of bovine nappa leather

PRODUCT FEATURES

- + Antiseptic polyester mesh lining, 3D mesh lining in the back area
- + Removable thermo vest
- + Ergonomically pre-curved sleeves
- + Ventilation openings at cuff, upper arm and lower back
- + 3 outside and 4 inside pockets
- + Shoulder and elbow protectors YF (602/603), certified according to EN 1621-1:2012
- + Pocket for back protector (back protector PROTECT V2 (X99557), certified according to EN 1621-2:2014, Level 1, optionally retrofittable)

MATERIAL

Shell: 100% bovine leather
Lining: 100% polyester
Thermo vest: 100% polyester

Contains non-textile parts of animal origin

These trousers match the jacket:

- + Pants TAYLER (X75009)



black

X73311-003 48-64 • long: 98-114



SONDRIO

Jacket made of bovine nappa leather in antique finish

PRODUCT FEATURES

- + Covers both: motorcycle and leisure use
- + Plaid cotton inner lining
- + 4 outside and 2 inside pockets
- + Shoulder and elbow protectors YF (602/603), certified according to EN 1621-1:2012
- + Pocket for back protector (back protector PROTECT V2 (X99557), certified according to EN 1621-2:2014, Level 1, optionally retrofittable)

MATERIAL

Shell: 100% bovine leather
Lining: 65% polyester, 35% cotton
Thermo vest: 100% polyester

Contains non-textile parts of animal origin



black

X73715-003 48-60

QUENTIN

Jacket made of bovine nappa leather

PRODUCT FEATURES

- + Antiseptic polyester mesh lining
- + Removable thermo vest
- + Inner collar with neoprene insert
- + Sleeves with comfort zones made of CORDURA® stretch fabric
- + Hip regulation
- + 3 outside pockets
- + 3 inside pockets on the thermo vest, 2 inside pockets in the fixed lining
- + Shoulder and elbow protectors WINNER, certified according to EN 1621-1:2012
- + Pocket for back protector (back protector PROTECT V2 (X99557), certified according to EN 1621-2:2014, Level 1, optionally retrofittable)

MATERIAL

Shell: 100% bovine leather
 Stretch: 95% polyamide, 5% polyurethane
 Lining: 100% polyester
 Thermo vest: 100% polyester

Contains non-textile parts of animal origin



mat black

X73605-003 46-66 • lang: 98-114



JIMMY

Light vintage jacket made of sheep leather/textile mix

PRODUCT FEATURES

- + Covers both: motorcycle and leisure use
- + The combination of leather and textile is perfect for summer time
- + Cotton inner lining
- + 4 outside and 3 inside pockets
- + Shoulder and elbow protectors A-XOC, certified according to EN 1621-1:2012, Level 2
- + Pocket for back protector (back protector PROTECT V2 (X99557), certified according to EN 1621-2:2014, Level 1, optionally retrofittable)

MATERIAL

Shell leather: 100% sheepskin
 Shell textile: 100% cotton
 Lining: 100% cotton
 Sleeve lining: 100% polyester

Contains non-textile parts of animal origin



green-black

X73719-073 48-60





Key Style



PACER

Hoodie made of cotton reinforced with aramide

PRODUCT FEATURES

- + Hoodie lined completely with aramide cord
- + Antiseptic mesh
- + Hood
- + Cord fastening on the inside collar
- + 2 outside pockets with zippers
- + 2 inside pockets (one with a zipper)
- + Underarm ventilation
- + Thumb holes
- + Removable kidney belt
- + Adjustable shoulder and elbow protectors SAS-TEC, certified according to EN 1621-1:2012
- + Back protector SC1/13 SAS-TEC, certified according to EN 1621-2:2014, Level 2

MATERIAL

Shell: 70% cotton, 30% polyester

Aramide reinforcement: 55% aramide, 45% cotton

Lining: 100% polyester



black

X51900-003 S-3XL



RIDLEY

Jacket made of cotton and polyamide

PRODUCT FEATURES

- + soltoTEX® Z liner membrane
- + Antiseptic polyester mesh lining with water barrier
- + Removable padded thermo lining
- + Hip regulation
- + 3 outside pockets
- + 2 inside pockets at thermo lining, 2 at fix lining
- + Shoulder and elbow protectors YF for men (602/603) and women (602), certified according to EN 1621-1:2012
- + Pocket for back protector (back protector PROTECT V2 (X99557), certified according to EN 1621-2:2014, Level 1, optionally retrofittable)

MATERIAL

Shell: 70% cotton, 30% polyamide

Lining: 100% polyester

Membrane carrier: 100% polyester

Thermo lining: 100% polyester

soltoTEX® membrane 100% polyurethane laminated



blue-ivory

X56203-048 S-3XL

dark grey-ivory

X56203-098 S-3XL • W: DS-D2XL



BIKER

Leather gilet made of nappa cowhide

PRODUCT FEATURES

+ 2 pockets

MATERIAL

Shell: 100% bovine leather
Lining: 100% polyester

Contains non-textile parts of animal origin

black Z7045-003 S-6XL

**LIMA**

Leather gilet made of nappa cowhide

PRODUCT FEATURES

+ 2 pockets

MATERIAL

Shell: 100% bovine leather
Lining: 100% polyester

Contains non-textile parts of animal origin

black Z7048-003 S-6XL

**CLYDE**

Leather belt made of 100% bovine nappa leather

PRODUCT FEATURES

+ Packed in tin can

MATERIAL

100% leather

antique brown X99006-815 95, 105



CASSIDY II

Classic 5 pocket jeans made of cotton and aramide



Marketing
Style



TOUREN-FAHRER
EMPFEHLUNG

10/2016

MOTORRAD -Urteil- gut

Motorrad Coach 2015

PRODUCT FEATURES

- + Stone washed with tinting
- + Seat, thigh and knee areas additionally reinforced with aramide fabric (250 g/m²)
- + Straight cut
- + 5 pockets

- + Zip in front fly
- + Adjustable knee protectors KNOX, certified according to EN 1621-1:2012
- + Hip protection pocket
- + Optional: Connection belt BRONSON (X99200)

MATERIAL

Shell man: 100% cotton
Shell woman: 97% cotton, 3% elastane
Aramide reinforcement: 100% aramide



blue X63016-004 W30L32, W32L34, W34L34, W36L34, W36L36, W38L34, W38L36, W40L34, W42L32, W42L34, W44L32, W44L34, W46L34, W48L34 • W: W26L34, W28L34, W30L34, W32L34, W34L34, W36L34, W38L34



CLAYBORNE

Classic 5 pocket jeans made of cotton and aramide

PRODUCT FEATURES

- + Stone washed
- + Seat, thigh and knee areas additionally reinforced with aramide fabric (190 g/m²)
- + Straight cut
- + 5 pockets
- + Zip in front fly
- + Adjustable knee protectors KNOX, certified according to EN 1621-1:2012

- + Hip protection pocket
- + Optional: Connection belt BRONSON (X99200)

MATERIAL

Shell man: 100% cotton
Shell woman: 97% cotton, 3% elastane
Aramide reinforcement: 100% aramide
Lining: 100% cotton



blue	X63022-004	W30L32, W32L34, W34L32, W34L34, W36L32, W36L34, W36L36, W38L32, W38L34, W38L36, W40L32, W40L34, W42L32, W42L34, W44L32, W44L34, W46L34, W48L34 • W: W26L34, W28L34, W30L34, W32L34, W34L34, W36L34, W38L34
------	------------	---



WYATT

Classic 5 pocket jeans made of cotton and aramide

PRODUCT FEATURES

- + Stone washed
- + Seat, thigh and knee areas additionally reinforced with aramide fabric (190 g/m²)
- + Straight cut
- + 5 pockets
- + Zip in front fly
- + Adjustable knee protectors KNOX, certified according to EN 1621-1:2012

- + Hip protection pocket
- + Optional: Connection belt BRONSON (X99200)

MATERIAL

Shell man: 100% cotton
Shell woman: 97% cotton, 3% elastane
Aramide reinforcement: 100% aramide
Lining: 100% cotton



dark grey	X63023-009	W30L32, W32L34, W34L32, W34L34, W36L32, W36L34, W36L36, W38L32, W38L34, W38L36, W40L32, W40L34, W42L32, W42L34, W44L32, W44L34, W46L34, W48L34 • W: W26L34, W28L34, W30L34, W32L34, W34L34, W36L34, W38L34
-----------	------------	---



HOLLIDAY

Classic 5 pocket jeans made of cotton and aramide

PRODUCT FEATURES

- + Stone washed
- + Seat, thigh and knee areas additionally reinforced with aramide fabric (220 g/m²)
- + Straight cut
- + 5 pockets
- + Zip in front fly
- + Adjustable knee protectors KNOX, certified according to EN 1621-1:2012

- + Hip protection pocket
- + Optional: Connection belt BRONSON (X99200)

MATERIAL

Shell man: 100% cotton
Shell woman: 97% cotton, 3% elastane
Aramide reinforcement: 100% aramide



blue	X63015-004	W30L32, W32L34, W34L34, W36L34, W36L36, W38L34, W38L36, W40L34 • W: W26L34, W28L34, W30L34, W32L34, W34L34, W36L34, W38L34
------	------------	---

LONGLEY

Classic 5 pocket jeans made of cotton and aramide

PRODUCT FEATURES

- + Stone washed
- + Seat, thigh and knee areas additionally reinforced with aramide fabric (220 g/m²)
- + Straight cut
- + 5 pockets
- + Zip in front fly

- + Adjustable knee protectors KNOX, certified according to EN 1621-1:2012
- + Hip protection pocket
- + Optional: Connection belt BRONSON (X99200)

MATERIAL

Shell: 100% cotton
Aramid reinforcement: 100% aramide



blue X63014-004 W30L32, W32L34, W34L34, W36L34, W36L36, W38L34, W38L36, W40L34, W42L32, W42L34, W44L32, W44L34, W46L34, W48L34



VARDAN

Cargo pants made of cotton and aramide

PRODUCT FEATURES

- + Seat, thigh and knee areas additionally reinforced with aramide fabric (190 g/m²)
- + Including belt
- + Straight cut
- + 5 pockets
- + 2 cargo pockets
- + Zip in front fly

- + Adjustable knee protectors YF, certified according to EN 1621-1:2012
- + Hip protection pocket
- + Optional: Connection belt BRONSON (X99200)

MATERIAL

Shell: 100% cotton
Aramid reinforcement: 60% aramide, 40% polyester
Lining: 100% polyester



black X63025-003 S-4XL



BRONSON

Connection belt

MATERIAL

Shell: 97% polyester, 3% bovine leather

Contains non-textile parts of animal origin



black X99200-003 W26, W28, W30, W32, W34, W36, W38, W40, W42, W44, W46, W48



Sizing Table

Inch Sizes	Jeans	W26	W28	W30	W32	W34	W36	W38	W40	W42	W44	W46	W48
US Sizes Men	Textile			S	M	L	XL	2XL	3XL		4XL		5XL
US Sizes Women	Textile	DS	DM	DL	DXL	D2XL	D3XL	D4XL	D5XL				
European Sizes Men	Leather		46H	48H	50	52	54	56	58	60	62	64	
European Sizes Women	Leather	38	40	42	44D	46D	48D						



CITY & URBAN



**BALTIMORE**

X81220 // page 78

**MINNESOTA MAN**

X81402 // page 80

**NEW YORK II**

X81214 // page 80

**CAYENNE MAN II**

X81215 // page 81

**MILOW II**

X81216 // page 81

**LONDON II EVO**

X81218 // page 82

**DUBLIN**

X81401 // page 83

**MYKONOS**

X81003 // page 83



BALTIMORE

Jacket made of polyamide



Marketing Style



PRODUCT FEATURES

- + soltoTEX® Z liner membrane
- + Polyester mesh lining with water barrier
- + Removable padded thermo lining
- + Hood with drawstring - removable
- + 6 outside pockets
- + 2 inside pockets at thermo lining, 3 inside pockets at fix lining

- + Wristlet on cuff
- + Shoulder and elbow protectors YF, certified according to EN 1621-1:2012
- + Pocket for back protector (back protector PROTECT V2 (X99557), certified according to EN 1621-2:2014, Level 1, optionally retrofittable)

MATERIAL

Shell: 100% polyamide
Lining: 100% polyester
Membrane carrier: 100% polyester
Thermo lining: 100% polyester

soltoTEX® membrane 100% polyurethane laminated



black

X81220-003

S-3XL

MINNESOTA MAN

Men's coat made of laminated polyamide

**PRODUCT FEATURES**

- + Polyester mesh lining with water barrier
- + Removable padded thermo lining
- + Removable hood with drawstring
- + 2 waterproof outside pockets
- + 3 inside pockets at fix lining
- + Reflective piping on back
- + Parking card pocket in left sleeve
- + Wristlet on cuff of the thermo lining
- + Shoulder and elbow protectors YF, certified according to EN 1621-1:2012
- + Pocket for back protector (back protector PROTECT V2 (X99557), certified according to EN 1621-2:2014, Level 1, optionally retrofittable)

MATERIAL

Shell: 100% polyamide
 Lining: 100% polyester
 Thermo lining: 100% polyester

Shell 100% thermoplastic polyurethane laminated



navy blue

X81402-004 S-3XL

NEW YORK II

Men's coat made of polyester fabric

**PRODUCT FEATURES**

- + soltoTEX® Z liner membrane
- + Polyester lining with water barrier
- + Removable padded thermo lining (button up in sleeves)
- + Removable hood
- + 4 outside and 3 inside pockets
- + Ventilation openings on chest section
- + Reflective pipings in back area
- + Shoulder and elbow protectors YF, certified according to EN 1621-1:2012
- + Back protector PROTECT T, certified according to EN 1621-2:2014, Level 2

MATERIAL

Shell: 100% polyester
 Lining: 100% polyester
 Membrane carrier: 100% polyester
 Thermo lining: 100% polyester

soltoTEX® membrane 100% thermoplastic polyurethane coated



black

X81214-003 S-3XL

CAYENNE MAN II

Men's coat made of wool-polyester laminate

PRODUCT FEATURES

- + Antiseptic polyester mesh lining with water barrier
- + Removable padded thermo lining
- + Warming comfort cuffs at thermo lining
- + 2 waterproof outside pockets
- + 4 inside pockets at thermo lining, 3 inside pockets at fix lining
- + Parking card pocket on left sleeve
- + Reflective insert at back collar
- + Waist with windbreaker insert
- + Shoulder and elbow protectors YF, certified according to EN 1621-1:2012
- + Back protector Impact Core, certified according to EN 1621-2:2014, Level 1

MATERIAL

Shell: 49% wool, 29% polyester, 19% viscose, 3% polyurethane
Lining: 100% polyester
Thermo lining: 100% polyester



dark grey

X81215-009 S-3XL



MILOW II

Men's jacket made of polyamide

PRODUCT FEATURES

- + soltoTEX® Z liner membrane
- + Antiseptic polyester mesh lining with water barrier
- + Removable padded thermo lining
- + Detachable thermo collar with feel-good effect
- + Detachable hood
- + Waist and hip regulation
- + Windbreaker inserts at cuffs
- + 7 outside pockets
- + 2 inside pockets
- + Shoulder and elbow protectors YF, certified according to EN 1621-1:2012
- + Pocket for back protector (back protector PROTECT V2 (X99557), certified according to EN 1621-2:2014, Level 1, optionally retrofittable)

MATERIAL

Shell: 100% polyamide
Lining: 100% polyester
Membrane carrier: 100% polyester
Thermo lining: 100% polyester

soltoTEX® membrane 100% polyurethane laminated



black

X81216-003 S-3XL



LONDON II EVO

Men's jacket made of 500D matt polyoxford



PRODUCT FEATURES

- + soltoTEX® Z liner membrane
- + Removable padded inner lining
- + Waist adjustment at the side
- + Reflecting piping over the back
- + 6 outside pockets, 2 of them are waterproof
- + 3 inside and 1 napoleon pocket

- + Shoulder and elbow protectors YF, certified according to EN 1621-1:2012
- + Pocket for back protector (back protector PROTECT V2 (X99557), certified according to EN 1621-2:2014, Level 1, optionally retrofittable)

MATERIAL

Shell: 100% polyester
Lining: 100% polyester
Membrane carrier: 100% polyester
Thermo lining: 100% polyester

soltoTEX® membrane 100% polyurethane coated



black
anthracite

X81218-003
X81218-009

S-3XL
S-3XL

DUBLIN

Softshell jacket made of bi-elastic laminated polyamide shell

PRODUCT FEATURES

- + Antiseptic mesh lining
- + Removable hood
- + 2 outside pockets
- + 2 inside pockets at mesh lining
- + Shoulder and elbow protectors YF, certified according to EN 1621-1:2012
- + Pocket for back protector (back protector PROTECT V2 (X99557), certified according to EN 1621-2:2014, Level 1, optionally retrofittable)

MATERIAL

Shell: 92% polyamide, 8% elastane
Lining: 100% polyester

Shell 100% polyurethane coated



black

X81401-003 S-3XL



MYKONOS

Men's city summer jacket with large mesh inserts

PRODUCT FEATURES

- + 3D mesh inserts provide optimal ventilation in the chest, back and inner arm area
- + Polyester mesh lining
- + Integrated waist belt
- + 2 outside and 2 inside pockets
- + Shoulder and elbow protectors, certified according to EN 1621-1:2012
- + Pocket for back protector (back protector PROTECT V2 (X99557), certified according to EN 1621-2:2014, Level 1, optionally retrofittable)

MATERIAL

Shell: 100% polyester
Lining: 100% polyester



black

X81003-003 S-5XL



WOMEN ADVENTURE & TOURING





**SAMIRA**

X52903 // page 88

**SELDA**

X64902 // page 88

**MONTGOMERY**

X52012 // page 89

**CHECKER EVO**

X64003 // page 89

**POWELL**

X55032 // page 90

**MONTEVIDEO II**

X55024 // page 92

**CARACAS II**

X65304 // page 92

**MONTEVIDEO II POUCH**

X94960 // page 93

**MALAWI**

X55031 // page 93

**NAVIGATOR JACKET**

X55182 // page 94

**NAVIGATOR PANTS**

X65080 // page 94

**EILEEN**

X56603 // page 95

**ALANA EVO**

X55037 // page 96

**KAYLA**

X55217 // page 97

**DELAYLA**

X55219 // page 97

**AURORA**

X65306 // page 98

**ANNA**

Z7383 // page 98

**NANDI**

X65305 // page 99

**TROMSÖ**

X65301 // page 99

**NIMA EVO**

X65001 // page 100

**TALLINN**

X65307 // page 100

**TENGA**

Z7379 // page 101

**BEL AIR**

X51027 // page 101

**ANDORRA**

X51031 // page 102

**ALVA**

X51026 // page 103

**LARISSA**

X51300 // page 103

**NAMIB EVO**

X63018 // page 104

**ARCHER**

X63021 // page 104

**SALTA EVO**

X58500 // page 105

**THAR**

X65990 // page 105

**TEX-ZIP II**

X65995 // page 105

**MEWIS**

X65999 // page 105



Key Style



Key Style

SAMIRA

Women's jacket made of Bi-Elast-Tec

PRODUCT FEATURES

- + GORE-TEX® 3 layer Z liner membrane
- + Antiseptic polyester mesh lining with water barrier
- + Removable thermo lining, wearable for separate jacket
- + Hip regulation
- + 3 outside pockets
- + 2 inside pockets at thermo lining, 3 inside pockets at fix lining
- + 4 ventilation openings
- + Reflective transfer print
- + Shoulder and elbow protectors ROSEGUARD, certified according to EN 1621-1:2012
- + Back protector PROTECT V2, certified according to EN 1621-2:2014, Level 1

MATERIAL

Shell: 95% polyamide, 5% polyurethane
 Shell white: 100% polyester
 Lining: 100% polyester
 Membrane carrier: 100% polyamide
 Thermo lining: 100% polyamide
 Padding: 100% polyester

GORE-TEX® membrane 100% polytetrafluorethylene laminated

These trousers match the jacket:

- + Pants SELDA (X64902)



black-white

X52903-031 W: DS-D3XL

SELDA

Women's trousers made of Bi-Elast-Tec and 500D CORDURA®

PRODUCT FEATURES

- + GORE-TEX® LTD 3 layer Z liner membrane
- + Antiseptic polyester mesh lining with water barrier
- + Removable CYNIX® thermo lining
- + Waist regulation
- + Anti-slip edging in seat area
- + 2 outside pockets
- + Reflective transfer prints
- + Adjustable knee protectors EVOLUTION, certified according to EN 1621-1:2012
- + Pocket for hip protector (hip protector HIP (X99522-HIP-10), certified according to EN 1621-1:2012, optionally retrofittable)

MATERIAL

Shell: 100% polyamide
 Crotch: 95% polyamide, 5% polyurethane
 Back of knee: 91% polyamide, 9% polyester
 Lining: 100% polyester
 Membrane carrier: 100% polyamide
 Thermo lining: 100% polyester

GORE-TEX® membrane 100% polytetrafluorethylene laminated

This jacket matches the trousers:

- + Jacket SAMIRA (X52903)



black

X64902-003 W: DS-D3XL

MONTGOMERY

Jacket made of 500D CORDURA® 500D AIRGUARD® and 630D DYNAX®

PRODUCT FEATURES

- + GORE-TEX® 3 layer Z liner membrane
- + Antiseptic polyester mesh lining with water barrier
- + Removable CYNIX® thermo lining (button up in sleeves)
- + Fidlock® magnet snap at collar, adjustable
- + Adjustable elbow and upper arm width
- + Waist regulation
- + Waist adjustable height
- + Hip adjuster with snap buttons
- + 6 outside pockets (water-resistant zipper on chest pockets, chest pockets with ventilation mesh)
- + 1 napoleon pocket
- + 2 inside pockets at thermo lining and 2 inside pockets at fix lining
- + 8 ventilation openings
- + Reflective transfer prints
- + Visiolux® - this new sandwich-construction protects the illuminated transfers and optimizes the passive safety
- + Shoulder and elbow protectors GLADIATOR for men and ROSEGUARD for women, certified according to EN 1621-1:2012
- + Back protector PROTECT V2, certified according to EN 1621-2:2014, Level 1

MATERIAL

Shell: 100% polyamide
 Shell white/luminous yellow: 100% polyester
 Lining: 100% polyester
 Sleeve lining: 100% polyamide
 Membrane carrier: 100% polyamide
 Thermo lining: 100% polyester

GORE-TEX® membrane 100% polytetrafluorethylene laminated



black	X52012-003	W: DS-D3XL
black-white	X52012-031	W: DS-D3XL
black-red-white	X52012-321	W: DS-D3XL
black-luminous yellow	X52012-350	W: DS-D3XL



Key Style



CHECKER EVO

Trousers made of 500D CORDURA®

PRODUCT FEATURES

- + GORE-TEX® 3 layer Z liner membrane
- + Removable CYNIX® thermo lining
- + 3D fabric in seat area
- + Seat and leg cuffs with anti slip edging
- + Knee stretch
- + Belt loops
- + 2 pockets
- + Adjustable knee protectors EVOLUTION, certified according to EN 1621-1:2012
- + Pocket for hip protector (hip protector HIP (X99522-HIP-10), certified according to EN 1621-1:2012, optionally retrofittable)

MATERIAL

Shell: 100% polyamide
 Stretch: 91% polyamide, 9% polyester
 Lining: 100% polyester
 Membrane carrier: 100% polyamide
 Thermo lining: 100% polyester

GORE-TEX® membrane 100% polytetrafluorethylene laminated



black	X64003-003	W: DXS-D5XL • long: DLS-DL3XL • short: DKS-DK5XL
-------	------------	--



POWELL

Jacket made of 500D AIRGUARD® and
630D DYNAX®



Marketing Style



PRODUCT FEATURES

- + soltoTEX® 2 layer Z liner membrane
- + Antiseptic polyester mesh lining with water barrier
- + Removable CYNIX® thermo lining (button up in sleeves)
- + Fidlock® magnet snap at collar, adjustable
- + Adjustable elbow and upper arm width
- + Waist regulation
- + Waist position adjuster
- + Reversible connecting zipper for mesh and thermo lining
- + Hip adjuster with snap buttons

- + 6 outside pockets
- + 1 napoleon pocket
- + 2 inside pockets at thermo lining and 2 inside pockets at fix lining
- + 6 ventilation openings
- + Reflective transfer prints
- + Visiolux® - this new sandwich-construction protects the illuminated transfers and optimizes the passive safety
- + Shoulder and elbow protectors GLADIATOR for men and ROSEGWARD for women, certified according to EN 1621-1:2012
- + Back protector PROTECT V2, certified according to EN 1621-2:2014, Level 1

MATERIAL

Shell: 100% polyamide
 Shell white/luminous yellow: 100% polyester
 Lining: 100% polyester
 Sleeve lining: 100% polyamide
 Membrane carrier: 100% polyester
 Thermo lining: 100% polyester

soltoTEX® membrane 100% polyurethane laminated



black
 black-white
 black-red-white
 black-luminous yellow

X55032-003
 X55032-031
 X55032-321
 X55032-350

W: DS-D6XL • long: DLL-DL3XL • short: DKXL-DK4XL
 W: DS-D6XL
 W: DS-D3XL
 W: DS-D3XL

MOTORRAD
test sieger

03/2014



MONTEVIDEO II

Jacket made of 600D AIRDURA® and 630D DYNAX®

PRODUCT FEATURES

- + Detachable soltoTEX® membrane (zipped in sleeves) (MONTE 2, X58507-LIN)
- + Removable CYNIX® thermo lining (button up in sleeves)
- + Antiseptic polyester mesh lining with water barrier
- + Elastic band at side chest area
- + Adjustable elbow and upper arm width
- + Waist and hip regulation
- + 9 outside and 1 napoleon pocket
- + 2 inside pockets at thermo lining, 1 inside pocket at fix lining and 1 inside pocket at membrane lining
- + Large-scale ventilation system in the chest and back area including diverse air intakes and adjustment options
- + Reflective transfer prints
- + Visiolux® insert in the upper back area - discreet reflection surface for an optimized passive safety. Thanks to a new sandwich-construction the illuminated transfers have a classy look and an increased life time
- + Removable connecting zipper
- + Shoulder and elbow protectors GLADIATOR for men and ROSEGUARD for women, certified according to EN 1621-1:2012
- + Back protector PROTECT T, certified according to EN 1621-2:2014, Level 2
- + Optional: pluggable pouch for a water bladder (hydration system) (X94960)

MATERIAL

Shell: 100% polyamide
Lining: 100% polyester
Sleeve lining: 100% polyamide
Membrane carrier: 100% polyester
Thermo lining: 100% polyester

soltoTEX® membrane 100% polyurethane laminated

These items match the jacket:

- + Trousers CARACAS II (X65304)



black-dark grey	X55024-039	W: DS-D3XL
light grey-dark grey-black	X55024-993	W: DS-D3XL



MOTORRAD
test sieger

03/2014



CARACAS II

Trousers made of 500D AIRDURA®, 630D DYNAX® and nubuck leather

PRODUCT FEATURES

- + Detachable soltoTEX® 3 layer membrane (zipped in legs) (CARA 2, X65994-LIN)
- + Antiseptic polyester mesh lining with water barrier
- + Removable CYNIX® thermo lining (zipped in legs)
- + Waist regulation
- + Anti-slip edging in seat area
- + Width of calf individually adjustable
- + CORDURA® comfort stretch inserts at crotch and back of knee
- + Ventilation openings at thighs, lumbar and below the knees
- + 2 outside pockets
- + Reflective transfer prints
- + Adjustable knee protectors EVOLUTION, certified according to EN 1621-1:2012
- + Pocket for hip protector (hip protector HIP (X99522-HIP-10), certified according to EN 1621-1:2012, optionally retrofittable)

MATERIAL

Shell: 100% polyamide
Knee/anti slip buttock: 100% bovine leather
Lining: 100% polyester
Membrane carrier: 100% polyamide
Thermo lining: 100% polyester

Contains non-textile parts of animal origin
soltoTEX® membrane 100% polyurethane laminated

These items match the trousers:

- + Jacket MONTEVIDEO II (X55024)



black	X65304-003	W: DS-D3XL
light grey-black	X65304-093	W: DS-D3XL

MONTEVIDEO II POUCH

Pluggable pouch made of 500D AIRGUARD®

PRODUCT FEATURES

- + To fix with buckles to jacket MONTEVIDEO II (X55024)
- + Waterskin opening
- + Size H for men / size D for women

MATERIAL

Shell: 100% polyamide

black-dark grey	X94960-039	H, D
light grey-dark grey-black	X94960-993	H, D



MALAWI

Jacket made of 600D polyoxford

PRODUCT FEATURES

- + soltoTEX® Z liner membrane
- + Antiseptic polyester mesh lining with water barrier
- + Removable polyester thermo lining
- + Adjustable elbow and upper arm width
- + Waist and hip regulation
- + 6 outside pockets (2 waterproof)
- + 1 napoleon pocket
- + 2 inside pockets at thermo lining, 2 inside pockets at fix lining
- + 6 ventilation openings
- + Reflective transfer prints
- + Shoulder and elbow protectors YF, certified according to EN 1621-1:2012
- + Back protector PROTECT V2, certified according to EN 1621-2:2014, Level 1

MATERIAL

Shell: 100% polyester

Lining: 100% polyester

Membrane carrier: 100% polyester

Thermo lining: 100% polyester

soltoTEX® membrane 100% polyurethane laminated



black	X55031-003	W: DS-D2XL
black-white	X55031-031	W: DS-D2XL
black-luminous yellow	X55031-350	W: DS-D2XL





NAVIGATOR JACKET

3-in-1 jacket made of 600D polyoxford and 630D DYNAX®

PRODUCT FEATURES

- + Detachable soltoTEX® membrane (zipped in sleeves) (X58510-LIN)
- + Antiseptic polyester mesh lining with water barrier
- + Removable CYNIX® thermo lining (button up in sleeves)
- + Removable storm collar
- + Adjustable elbow and upper arm width
- + Waist and hip regulation
- + Reversible connecting zipper for mesh and thermo lining
- + 7 outside pockets, 2 of them are waterproof
- + 1 napoleon pocket
- + 5 inside pockets (2 at thermo lining, 2 at fixed lining and 1 at membrane)
- + 6 ventilation openings (2 large ones on the chest and one big one on the back)
- + Reflective transfer prints
- + Shoulder and elbow protectors GLADIATOR, certified according to EN 1621-1:2012
- + Back protector PROTECT V2, certified according to EN 1621-2:2014, Level 1

MATERIAL

Shell: 100% polyester
 Shell elbow: 100% polyamide
 Lining: 100% polyester
 Lining sleeve: 100% polyamide
 Membrane carrier: 100% polyester
 Thermo lining: 100% polyester

soltoTEX® membrane 100% polyurethane laminated

These trousers match the jacket:

- + NAVIGATOR PANTS (X65080)



black	X55182-003	W: DS-D2XL
black-red-white	X55182-321	W: DS-D2XL
light grey-black-red	X55182-932	W: DS-D2XL

NAVIGATOR PANTS

3-in-1 trousers made of 600D polyoxford and 630D DYNAX®

PRODUCT FEATURES

- + Detachable soltoTEX® 3 layer membrane (zipped in waist and legs) (X66001)
- + Antiseptic polyester mesh lining with water barrier
- + Removable CYNIX® thermo lining (zipped in waist and legs)
- + Waist regulation
- + Anti-slip edging in seat area
- + 2 outside pockets
- + Reflective transfer prints
- + Height adjustable knee protectors EVOLUTION, certified according to EN 1621-1:2012
- + Pocket for hip protector (hip protector HIP (X99522-HIP-10), certified according to EN 1621-1:2012, optionally retrofittable)

MATERIAL

Shell: 100% polyester
 Knee: 100% polyamide
 Stretch: 91% polyamide, 9% polyester
 Lining: 100% polyester
 Membrane carrier: 100% polyamide
 Thermo lining: 100% polyester

soltoTEX® membrane 100% polyurethane laminated

This jacket matches the trousers:

- + NAVIGATOR JACKET (X55182)



black	X65080-003	W: DS-D2XL
-------	------------	------------

EILEEN

Women's jacket made of
450D HD polyamide

Key Style



PRODUCT FEATURES

- + soltoTEX® 2 layer Z liner membrane
- + Antiseptic polyester mesh lining with water barrier
- + Removable CYNIX® thermo lining (button up in sleeves)
- + Comfort zones at sides made of stretch fabric
- + Adjustable upper arm width
- + 2 outside pockets
- + 2 inside pockets at thermo lining and 2 inside pockets at fix lining

- + 4 ventilation openings
- + Reflective transfer prints
- + Shoulder and elbow protectors YF, certified according to EN 1621-1:2012
- + Pocket for back protector (back protector PROTECT V2 (X99557), certified according to EN 1621-2:2014, Level 1, optionally retrofittable)

MATERIAL

Shell: 100% polyamide
Lining: 100% polyester
Lining at the side: 100% polyamide
Membrane carrier: 100% polyester
Thermo lining: 100% polyester

soltoTEX® membrane 100% thermoplastic polyurethane coated



black
dark grey-black-white

X56603-003
X56603-931

W: DS-D5XL
W: DS-D5XL

ALANA EVO

Women's jacket made of 600D polyoxford



PRODUCT FEATURES

- + soltoTEX® Z liner membrane
- + Antiseptic polyester mesh lining with water barrier
- + Removable padded thermo lining (button up in sleeves)
- + Adjustable elbow width
- + Hip regulation
- + 3 outside pockets

- + 2 inside pockets at thermo lining and 2 inside pockets at fix lining
- + Reflective transfer prints
- + Shoulder and elbow protectors YF, certified according to EN 1621-1:2012
- + Pocket for back protector (back protector PROTECT V2 (X99557), certified according to EN 1621-2:2014, Level 1, optionally retrofittable)

MATERIAL

Shell: 100% polyester
Lining: 100% polyester
Membrane carrier: 100% polyester
Thermo lining: 100% polyester

soltoTEX® membrane 100% polyurethane laminated



black
black-white

X55037-003
X55037-031

W: DS-D5XL
W: DS-D5XL

KAYLA

Women's jacket made of 600D polyoxford

PRODUCT FEATURES

- + soltoTEX® Z liner membrane
- + Antiseptic polyester mesh lining with water barrier
- + Removable padded thermo lining
- + Hip regulation
- + 3 outside pockets
- + 2 inside pockets at thermo lining and 3 inside pockets at fix lining
- + Reflective transfer prints
- + Shoulder and elbow protectors YF, certified according to EN 1621-1:2012
- + Pocket for back protector (back protector PROTECT V2 (X99557), certified according to EN 1621-2:2014, Level 1, optionally retrofittable)

MATERIAL

Shell: 100% polyester
 Lining: 100% polyester
 Membrane carrier: 100% polyester
 Thermo lining: 100% polyester

soltoTEX® membrane 100% polyurethane laminated



black	X55217-003	W: DXS-D5XL
black-white	X55217-031	W: DXS-D5XL
black-purple	X55217-308	W: DXS-D5XL

**DELAYLA**

Women's jacket made of 600D polyoxford

PRODUCT FEATURES

- + soltoTEX® Z liner membrane
- + Polyester mesh lining with water barrier
- + Removable padded thermo lining
- + Waist regulation
- + Hip regulation
- + 2 outside pockets
- + 2 inside pockets at thermo lining and 2 inside pockets at fix lining
- + Reflective transfer prints
- + Shoulder and elbow protectors YF, certified according to EN 1621-1:2012
- + Pocket for back protector (back protector PROTECT V2 (X99557), certified according to EN 1621-2:2014, Level 1, optionally retrofittable)

MATERIAL

Shell: 90% polyester, 10% polyamide
 Lining: 100% polyester
 Membrane carrier: 100% polyester
 Thermo lining: 100% polyester

soltoTEX® membrane 100% thermoplastic polyurethane coated



black	X55219-003	W: DS-D2XL
-------	------------	------------





AURORA

Women's trousers made of 600D HD polyoxford

PRODUCT FEATURES

- + soltoTEX® 3 layer Z liner membrane
- + Antiseptic polyester mesh lining with water barrier
- + Removable CYNIX® thermo lining (button up in hem)
- + Waist regulation
- + Anti-slip edging in seat area
- + Back of knee with comfort zones made of CORDURA® stretch fabric
- + 2 outside pockets
- + Adjustable knee protectors ROSEGUARD, certified according to EN 1621-1:2012

MATERIAL

Shell: 100% polyester
 Stretch: 91% polyamide, 9% polyester
 Lining: 100% polyester
 Membrane carrier: 100% polyamide
 Thermo lining: 100% polyester

soltoTEX® membrane 100% polyurethane laminated



black X65306-003 W: DXS-D5XL • long: DLS-DL3XL • short: DKS-DK3XL



02/2009

ANNA

Women's trousers made of 500D AIRGUARD® and 330D Taslan® span

PRODUCT FEATURES

- + soltoTEX® lining membrane with water barrier
- + Removable CYNIX® thermo lining
- + 2 pockets
- + Adjustable knee protectors, certified according to EN 1621-1:2012

MATERIAL

Shell: 100% polyamide
 Stretch: 92% polyamide, 8% polyurethane
 Lining: 100% polyester
 Thermo lining: 100% polyester

Lining 100% polyurethane coated



black Z7383-003 W: DXS-D5XL • long: DLS-DL3XL • short: DKS-DK3XL

NANDI

Trousers made of 500D AIRGUARD® and 630D DYNAX®

PRODUCT FEATURES

- + soltoTEX® 3 layer Z liner membrane
- + Antiseptic polyester mesh lining with water barrier
- + Removable CYNIX® thermo lining (button up in hem)
- + Waist regulation
- + Anti-slip pad in seat area
- + Comfort stretch inserts at crotch and back of knee
- + 2 outside pockets
- + Ventilation openings above the knees
- + Reflective transfer prints
- + Adjustable knee protectors EVOLUTION, certified according to EN 1621-1:2012
- + Pocket for hip protector (hip protector HIP (X99522-HIP-10), certified according to EN 1621-1:2012, optionally retrofittable)

MATERIAL

Shell: 100% polyamide
 Stretch: 91% polyamide, 9% polyester
 Lining: 100% polyester
 Membrane carrier: 100% polyamide
 Thermo lining: 100% polyester

soltoTEX® membrane 100% polyurethane laminated



black X65305-003 W: DXS-D5XL



TROMSÖ

Trousers made of 500D AIRGUARD®

PRODUCT FEATURES

- + soltoTEX® lining membrane with water barrier
- + Removable CYNIX® thermo lining
- + Ventilation openings in upper thigh
- + Anti-slip edging in seat area
- + 2 outside pockets
- + Adjustable knee protectors EVOLUTION, certified according to EN 1621-1:2012
- + Pocket for hip protector (hip protector HIP (X99522-HIP-10), certified according to EN 1621-1:2012, optionally retrofittable)

MATERIAL

Shell: 100% polyamide
 Stretch: 92% polyamide, 8% polyurethane
 Lining: 100% polyester
 Thermo lining: 100% polyester

Lining 100% polyurethane coated



black X65301-003 W: DXS-D5XL • long: DLS-DL3XL • short: DKS-DK3XL





NIMA EVO

Trousers made of 600D polyoxford

PRODUCT FEATURES

- + soltoTEX® Z liner membrane
- + Antiseptic net lining
- + Removable thermo lining
- + Anti-slip edging in seat area
- + 2 outside pockets
- + Adjustable knee protectors MATRIX, certified according to EN 1621-1:2012
- + Pocket for hip protector (hip protector HIP (X99522-HIP-10), certified according to EN 1621-1:2012, optionally retrofittable)

MATERIAL

Shell: 100% polyester
 Knee: 100% polyamide
 Stretch: 91% polyamide, 9% polyester
 Lining: 100% polyester
 Membrane carrier: 100% polyester
 Thermo lining: 100% polyester

soltoTEX® membrane 100% polyurethane laminated



black

X65001-003

W: DXS-D5XL • long: DLS-DL3XL • short: DKS-DK5XL

TALLINN

Trousers made of 600D polyester

PRODUCT FEATURES

- + soltoTEX® 3 layer Z liner membrane
- + Polyester mesh lining with water barrier
- + Removeable CYNIX® thermo lining (button up in hem)
- + Waist regulation
- + Connecting zipper
- + Anti-slip edging in seat area
- + Comfort polyamide stretch inserts at hollow of the knee
- + 2 outside pockets
- + Height adjustable knee protectors YF, certified according to EN 1621-1:2012
- + Pocket for hip protector (hip protector HIP (X99522-HIP-10), certified according to EN 1621-1:2012, optionally retrofittable)

MATERIAL

Shell: 100% polyester
 Knee: 100% polyamide
 Stretch: 97% polyamide, 3% elastane
 Anti slip buttock: 100% goatskin
 Lining: 100% polyester
 Membrane carrier: 100% polyester
 Thermo lining: 100% polyester

Contains non-textile parts of animal origin
 soltoTEX® membrane 100% polyurethane laminated



black

X65307-003

W: DS-D2XL



TENGAJ

Trousers made of 600D and 300D polyoxford and 500D AIRGUARD®

PRODUCT FEATURES

- + soltoTEX® lining membrane with water barrier
- + Removable thermo lining
- + 2 outside pockets
- + Knee protectors GLADIATOR, certified according to EN 1621-1:2012
- + Pocket for hip protector (hip protector HIP (X99522-HIP-10), certified according to EN 1621-1:2012, optionally retrofittable)

MATERIAL

Shell: 100% polyester
 Knee: 100% polyamide
 Lining: 100% polyester
 Thermo lining: 100% polyamide
 Padding: 100% polyester

Lining 100% polyurethane coated



black

Z7379-003

W: DS-D2XL

**BEL AIR**

Light summer jacket made of 500D polyoxford and 3D mesh

PRODUCT FEATURES

- + 3D mesh inserts, which provide optimal ventilation in the chest, inner arm and back area
- + Antiseptic polyester mesh lining
- + Adjustable elbow and upper arm width
- + Waist and hip regulation
- + 2 outside and 2 inside pockets at fix lining
- + Reflective transfer prints
- + Shoulder and elbow protectors CCSO, certified according to EN 1621-1:2012
- + Pocket for back protector (back protector PROTECT V2 (X99557), certified according to EN 1621-2:2014, Level 1, optionally retrofittable)

MATERIAL

Shell: 100% polyester
 Shell mesh: 100% polyamide
 Lining: 100% polyester



black

X51027-003

W: DS-D6XL

black-white

X51027-031

W: DL-D6XL



ANDORRA

Light women's summer jacket made of 500D polyoxford and 3D mesh



PRODUCT FEATURES

- + Mesh inserts, which provide optimal ventilation in the chest, inner arm and back area
- + Antiseptic polyester mesh lining
- + Adjustable elbow width
- + Hip regulation
- + 2 outside pockets and 2 inside pockets at fix lining
- + Reflective transfer prints

- + Shoulder and elbow protectors YF, certified according to EN 1621-1:2012
- + Pocket for back protector (back protector PROTECT V2 (X99557), certified according to EN 1621-2:2014, Level 1, optionally retrofittable)
- + Optional: Lightly padded, water- and windproof membrane inner jacket, retrofittable (SALTA EVO, X58500-LIN)

MATERIAL

Shell: 100% polyamide
Shell mesh: 100% polyester
Shoulder/elbow: 100% polyester
Lining: 100% polyester



black
black-purple-white
black-light grey-red

X51031-003
X51031-381
X51031-932

W: DS-D5XL
W: DS-D3XL
W: DS-D3XL

ALVA

Light women's summer jacket made of 600D polyoxford and mesh

PRODUCT FEATURES

- + Mesh inserts, which provide optimal ventilation in the chest, inner arm and back area
- + Antiseptic polyester mesh lining
- + Adjustable elbow and upper arm width
- + Hip regulation
- + 2 outside and 2 inside pockets at fix lining
- + Reflective transfer prints
- + Shoulder and elbow protectors CCSO, certified according to EN 1621-1:2012
- + Pocket for back protector (back protector PROTECT V2 (X99557), certified according to EN 1621-2:2014, Level 1, optionally retrofittable)
- + Optional: Lightly padded, water- and windproof membrane inner jacket, retrofittable (SALTA EVO, X58500-LIN)

MATERIAL

Shell: 100% polyester
Lining: 100% polyester

These trousers match the jacket:

- + ARCHER (X63021)



black	X51026-003	W: DS-D2XL
light grey-red	X51026-092	W: DS-DL
white-black-grey	X51026-139	W: DS-D3XL

**LARISSA**

Light women's summer jacket made of 600D polyoxford and 3D mesh

PRODUCT FEATURES

- + Mesh inserts, which provide optimal ventilation in the chest, inner arm and back area
- + Antiseptic mesh lining
- + Adjustable elbow width
- + 2 outside pockets
- + 2 inside pockets
- + Shoulder and elbow protectors YF, certified according to EN 1621-1:2012
- + Pocket for back protector (back protector PROTECT V2 (X99557), certified according to EN 1621-2:2014, Level 1, optionally retrofittable)

MATERIAL

Shell: 100% polyester
Lining: 90% polyester, 10% polyamide



black	X51300-003	W: DS-D3XL
black-white	X51300-031	W: DS-D3XL
black-luminous yellow	X51300-350	W: DS-D3XL





NAMIB EVO

Breezy summer trousers made of 500D AIRGUARD® and 3D Airmesh

PRODUCT FEATURES

- + Mesh inserts in the crotch
- + Perforated polyamide mesh lining
- + 1 waist pocket
- + 2 air vent pockets in upper thigh and one in seat
- + Knee protectors GLADIATOR, certified according to EN 1621-1:2012
- + Pocket for hip protector (hip protector HIP (X99522-HIP-10), certified according to EN 1621-1:2012, optionally retrofittable)
- + Optional: lightly padded, water- and windproof membrane inner trousers retrofittable (THAR, X65990-LIN)

MATERIAL

Shell: 100% polyamide
 Shell mesh: 100% polyester
 Lining: 100% polyester



black X63018-003 W: DS-D3XL • long: DLS-DL3XL • short: DKS-DK5XL



ARCHER

Light summer trousers made of 600D polyoxford and mesh

PRODUCT FEATURES

- + Antiseptic polyester mesh lining
- + Waist regulation
- + 2 outside pockets
- + Reflective transfer prints
- + Adjustable knee protectors CCSO, certified according to EN 1621-1:2012
- + Pocket for hip protector (hip protector HIP (X99522-HIP-10), certified according to EN 1621-1:2012, optionally retrofittable)
- + Optional: Lightly padded, water- and windproof membrane inner trousers retrofittable (THAR, X65990-LIN)

MATERIAL

Shell: 100% polyester
 Lining: 100% polyester

These jackets match the trousers:

- + ANDOVER (X51025)
- + ALVA (X51026)



black X63021-003 W: DS-DXL
 light grey X63021-009 W: DS-DXL

SALTA EVO

Lightly padded membrane inner jacket

PRODUCT FEATURES

- + Waterproof
- + Windproof
- + Breathable

MATERIAL

Shell: 100% polyester
 Membrane carrier: 100% polyester
 Thermo vest: 100% polyester

soltoTEX® membrane 100% polyurethane coated



black

X58500-LIN

W: DS-D3XL

Matches to:

- + ANDORRA women's jacket (X51031),
ALVA women's jacket (X51026)
- + ASHTON men's jacket (X51030),
ANDOVER men's jacket (X51025)



THAR

Lightly padded membrane inner trousers

PRODUCT FEATURES

- + Waterproof
- + Windproof
- + Breathable

MATERIAL

Shell: 100% polyester
 Membrane carrier: 100% polyester
 Thermo vest: 100% polyester

soltoTEX® membrane 100% polyurethane coated



silver

X65990-LIN

W: DS-D3XL

Matches to:

- + NAMIB EVO trousers (X63018)
- + ARCHER trousers (X63021)



TEX-ZIP II

Bib made of 500D AIRGUARD®

PRODUCT FEATURES

- + Turns any pair of textile trousers into overalls

MATERIAL

Shell: 100% polyamide
 Suspender: 79% polyamide, 21% elastane



black

X65995-003

W: DXS-D5XL



MEWIS

Suspenders

PRODUCT FEATURES

- + With extra strong locking clips
- + One size

MATERIAL

Shell: 80% polyester, 20% elastane

black

X65999-003-00



WOMEN SPORT & RACE





**RAY**

X70011 // page 110

**CHARA**

X73014 // page 111

**ROUVEN**

X75008 // page 111

**KELLY**

X73809 // page 112

**NELLY**

X75854 // page 112

**ROBIN II**

X75003 // page 113

**TAYLER**

X75009 // page 113



RAY

2-piece suit made of bovine nappa leather



MOTORRAD -Urteil: gut

03/2014

PRODUCT FEATURES

- + Antiseptic polyester mesh lining, 3D mesh lining in the back and buttock area
- + Ergonomically pre-curved sleeves and legs
- + Autolock zippers at cuffs
- + Shoulder and elbow caps in titanium look
- + Ventilation openings at the shoulders, upper arms and lower back
- + Sleeves and back of knee with comfort zones made of CORDURA® stretch fabric
- + Back area with hump and ventilation openings (ladies style without hump)

- + Double layers of leather on seat area and coccyx padding
- + Aramide strengthened stretch fabric inserts in crotch and groin
- + Connection zipper with elasticized insertion makes the connection to the trouser waistband easy
- + 2 outside and 2 inside pockets on the jacket
- + 1 outside pocket on the pants (men's style only)
- + Shoulder, elbow and knee protectors GLADIATOR for men and ROSEGWARD for women, certified according to EN 1621-1:2012
- + Pocket for back protector (back protector PROTECT SCL (X99558), certified according to EN 1621-2:2014, Level 2, optionally retrofittable)

MATERIAL

JACKET
Shell: 100% bovine leather
Stretch: 85% polyamide, 14% aramide, 1% elastane
Lining: 100% polyester

PANTS
Shell: 100% bovine leather
Stretch crotch: 85% polyamide, 14% aramide, 1% elastane
Stretch calf: 95% polyamide, 5% polyurethane
Lining: 100% polyester

Contains non-textile parts of animal origin



black-luminous green-white

X70011-371

W: 36-44

CHARA

Women's jacket made of bovine nappa leather

PRODUCT FEATURES

- + Antiseptic polyester mesh lining, 3D mesh lining in the back area
- + Removable CYNIX® thermo vest
- + Perforated leather inserts on the upper arm
- + Reflective piping on the upper arms
- + Autolock zippers at cuffs
- + Ergonomically pre-curved sleeves with comfort zones made of CORDURA® stretch fabric
- + Hip regulation
- + Neoprene insert on neck
- + Reflective inserts on back
- + 2 outside and 3 inside pockets
- + Shoulder and elbow protectors ROSEGUARD, certified according to EN 1621-1:2012
- + Back protector PROTECT V2, certified according to EN 1621-2:2014, Level 1

MATERIAL

Shell: 100% bovine leather
 Stretch: 95% polyamide, 5% polyurethane
 Lining: 100% polyester
 3D lining: 58% polyester, 42% polyamide
 Thermo vest: 100% polyester

Contains non-textile parts of animal origin

These trousers match the jacket:

- + Pants ROUVEN (X75008)



black-white	X73014-031	W: 34-48
black-white-luminous pink	X73014-318	W: 34-48

MOTORRAD NEWS
TIPP

08/2015



ROUVEN

Trousers made of bovine nappa leather

PRODUCT FEATURES

- + Antiseptic polyester mesh lining
- + Aramide reinforced stretch fabric in crotch
- + Ergonomically pre-curved legs
- + Stretch leather inserts on seat and knees
- + Neoprene inserts on leg hem
- + Leather double layers in the seat area
- + Coccyx padding
- + CORDURA® stretch inserts at back of knees and calfs
- + 1 outside pocket
- + Knee protector GLADIATOR for men and ROSEGUARD for women, certified according to EN 1621-1:2012
- + Pocket for hip protector (hip protector HIP (X99522-HIP-10), certified according to EN 1621-1:2012, optionally retrofittable)
- + Knee sliders are not included in the scope of delivery

MATERIAL

Shell: 100% bovine leather
 Stretch crotch: 85% polyamide, 14% aramide, 1% elastane
 Stretch calf: 95% polyamide, 5% polyurethane
 Lining: 100% polyester

Contains non-textile parts of animal origin

These jackets match the trousers:

- + Men's jacket KUMA (X73013)
- + Women's jacket CHARA (X73014)



black-white	X75008-031	W: 34-48
black-white-luminous pink	X75008-318	W: 34-48

EMPFEHLUNG
 Motorrad-
 fahrer

05/2016

MOTORRAD NEWS
TIPP

08/2015





KELLY

Women's jacket made of bovine nappa leather

PRODUCT FEATURES

- + Antiseptic polyester mesh lining
- + Removable thermo vest
- + Ergonomically pre-curved sleeves with comfort zones made of spandex stretch fabric
- + Neoprene insert on neck
- + Ventilation openings at upper arm
- + Autolock zippers at cuffs
- + Hip regulation
- + 2 outside pockets
- + 4 inside pockets (2 at thermo vest, 2 at fix lining)
- + Shoulder and elbow protectors YF, certified according to EN 1621-1:2012
- + Pocket for back protector (back protector PROTECT V2 (X99557), certified according to EN 1621-2:2014, Level 1, optionally retrofittable)

MATERIAL

Shell: 100% bovine leather
 Stretch: 91% polyamide, 9% elastane
 Lining: 100% polyester
 Thermo vest: 100% polyester

Contains non-textile parts of animal origin

These trousers match the jacket:

- + Pants NELLY (X75854)



black-white

X73809-031 W: 36-46



NELLY

Women's trousers made of bovine nappa leather

PRODUCT FEATURES

- + Antiseptic polyester mesh lining
- + Ergonomically pre-curved legs
- + 1 outside pocket
- + Spandex stretch inserts in crotch, at back of knee and calf
- + Stretch leather inserts on seat and knees
- + Velcro patch for knee sliders with leather covers
- + Height adjustable knee protector YF, certified according to EN 1621-1:2012
- + Pocket for hip protector (hip protector HIP (X99522-HIP-10), certified according to EN 1621-1:2012, optionally retrofittable)

MATERIAL

Shell: 100% bovine leather
 Stretch: 91% polyamide, 9% elastane
 Lining: 100% polyester

Contains non-textile parts of animal origin

This jacket matches the trousers:

- + Jacket KELLY (X73809)



black-white

X75854-031 W: 36-46

ROBIN II

Trousers made of calf nappa leather

PRODUCT FEATURES

- + Antiseptic polyester mesh lining
- + Leather double layers in the seat
- + Coccyx padding
- + Aramide strengthened stretch fabric in crotch
- + CORDURA® stretch inserts at back of knee and calf
- + Knee protector, certified according to EN 1621-1:2012
- + Pocket for hip protector (hip protector HIP (X99522-HIP-10), certified according to EN 1621-1:2012, optionally retrofittable)

MATERIAL

Shell: 100% bovine leather
 Stretch crotch: 85% polyamide, 14% aramide, 1% elastane
 Stretch calf: 95% polyamide, 5% polyurethane
 Lining: 100% polyester

Contains non-textile parts of animal origin

This jacket matches the trousers:

- + Jacket DARREN (X73016)

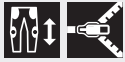

black

X75003-003 W: 34-48 • long: 68-84 • short: 18-23

Marketing
Style



TAYLER

Trousers made of bovine nappa leather

PRODUCT FEATURES

- + Antiseptic polyester mesh lining
- + Ergonomically pre-curved legs
- + 1 outside pocket
- + Stretch leather inserts on seat and above the knees
- + Spandex inserts at back of the knees
- + Height adjustable knee protector SAFE TECH, certified according to EN 1621-1:2012, Level 2
- + Pocket for hip protector (hip protector HIP (X99522-HIP-10), certified according to EN 1621-1:2012, optionally retrofittable)

MATERIAL

Shell: 100% bovine leather
 Lining: 100% polyester

Contains non-textile parts of animal origin

This jacket matches the trousers:

- + Jacket TERRON (X73311)



black

X75009-003 W: 34-48



WOMEN VINTAGE & CLASSIC





**TRACY**

X73905 // page 118

**JOSY**

X73906 // page 120

**KIARA**

X73903 // page 120

**SHAWN**

X73714 // page 121

**RIDLEY**

X56203 // page 121

**CASSIDY II**

X63016 // page 122

**CLAYBORNE**

X63022 // page 122

**FOULARD BONNY**

X94752 // page 122

**WYATT**

X63023 // page 123

**HOLLIDAY**

X63015 // page 123

**BRONSON**

X99200 // page 123



TRACY

Women's jacket made of soft sheep
nappa leather

Marketing
Style





PRODUCT FEATURES

- + Decorative belts with buckles at the sides
- + 2 outside and 2 inside pockets
- + Shoulder and elbow protectors A-XOC, certified according to EN 1621-1:2012, Level 2

- + Pocket for back protector (back protector PROTECT V2 (X99557), certified according to EN 1621-2:2014, Level 1, optionally retrofittable)

MATERIAL

Shell: 100% sheepskin
Lining: 100% polyester

Contains non-textile parts of animal origin





JOSY

Women's jacket made of soft sheep leather

PRODUCT FEATURES

- + Covers both: motorcycle and leisure use
- + 4 outside and 2 inside pockets
- + Shoulder and elbow protector A-XOC, certified according to EN 1621-1:2012, Level 2
- + Pocket for back protector (back protector PROTECT V2 (X99557), certified according to EN 1621-2:2014, Level 1, optionally retrofittable)

MATERIAL

Shell: 100% sheepskin
Lining: 100% cotton
Sleeve lining: 100% polyester

Contains non-textile parts of animal origin



brown

X73906-808 W: 36-46



KIARA

Women's jacket made of bovine nappa leather

PRODUCT FEATURES

- + Antiseptic 3D mesh lining
- + Removable thermo vest
- + Sleeves with autolock zippers at cuffs
- + Hip regulation
- + Comfort zone made of Chamude on neck
- + 2 outside and 3 inside pockets
- + Shoulder and elbow protectors ROSEGARD, certified according to EN 1621-1:2012
- + Pocket for back protector (back protector PROTECT V2 (X99557), certified according to EN 1621-2:2014, Level 1, optionally retrofittable)

MATERIAL

Shell: 100% bovine leather
Lining: 100% polyester
Thermo lining: 100% polyester

Contains non-textile parts of animal origin



white-black
black-white

X73903-013 W: 36-44
X73903-031 W: 36-44

SHAWN

Jacket made of distressed vintage leather

PRODUCT FEATURES

- + Antiseptic polyester mesh lining
- + Removable thermo vest
- + Double layer of leather on elbow
- + 3 outside pockets
- + 5 inside pockets (2 at thermo vest, 3 at fix lining)
- + Shoulder and elbow protector YF for men (602/603) and women (602), certified according to EN 1621-1:2012
- + Pocket for back protector (back protector PROTECT V2 (X99557), certified according to EN 1621-2:2014, Level 1, optionally retrofittable)

MATERIAL

Shell: 100% buffalo leather
Lining: 100% cotton
Sleeve lining: 100% polyester

Contains non-textile parts of animal origin



aubergine-ivory	X73714-028	W: 36-46
black-ivory	X73714-038	W: 36-46



RIDLEY

Jacket made of cotton and polyamide

PRODUCT FEATURES

- + soltoTEX® Z liner membrane
- + Antiseptic polyester mesh lining with water barrier
- + Removable padded thermo lining
- + Hip regulation
- + 3 outside pockets
- + 2 inside pockets at thermo lining, 2 at fix lining
- + Shoulder and elbow protectors YF for men (602/603) and women (602), certified according to EN 1621-1:2012
- + Pocket for back protector (back protector PROTECT V2 (X99557), certified according to EN 1621-2:2014, Level 1, optionally retrofittable)

MATERIAL

Shell: 70% cotton, 30% polyamide
Lining: 100% polyester
Membrane carrier: 100% polyester
Thermo lining: 100% polyester

soltoTEX® membrane 100% polyurethane laminated



dark grey-ivory	X56203-098	W: DS-D2XL
aubergine-ivory	X56203-880	W: DS-D2XL





TOUREN-FAHRER
EMPFEHLUNG

10/2016

MOTORRAD-Urlaubs-jeans

2015



CASSIDY II

Classic 5 pocket jeans made of cotton and aramide

PRODUCT FEATURES

- + Stone washed with tinting
- + Seat, thigh and knee areas additionally reinforced with aramide fabric (250 g/m²)
- + Straight cut
- + 5 pockets
- + Zip in front fly
- + Adjustable knee protectors KNOX, certified according to EN 1621-1:2012

- + Hip protection pocket
- + Optional: Connection belt BRONSON (X99200)

MATERIAL

Shell man: 100% cotton
Shell woman: 97% cotton, 3% elastane
Aramide reinforcement: 100% aramide



blue X63016-004 W: W26L34, W28L34, W30L34, W32L34, W34L34, W36L34, W38L34



CLAYBORNE

Classic 5 pocket jeans made of cotton and aramide

PRODUCT FEATURES

- + Stone washed
- + Seat, thigh and knee areas additionally reinforced with aramide fabric (190 g/m²)
- + Straight cut
- + 5 pockets
- + Zip in front fly
- + Adjustable knee protectors KNOX, certified according to EN 1621-1:2012

- + Hip protection pocket
- + Optional: Connection belt BRONSON (X99200)

MATERIAL

Shell man: 100% cotton
Shell woman: 97% cotton, 3% elastane
Aramide reinforcement: 100% aramide
Lining: 100% cotton



blue X63022-004 W: W26L34, W28L34, W30L34, W32L34, W34L34, W36L34, W38L34



BONNY

Scarf made of silk

PRODUCT FEATURES

- + Dimensions 90 x 90 cm
- + Packed in tin can

MATERIAL

100% silk

grey-anthracite-red X94752-992-00

WYATT

Classic 5 pocket jeans made of cotton and aramide

PRODUCT FEATURES

- + Stone washed
- + Seat, thigh and knee areas additionally reinforced with aramide fabric (190 g/m²)
- + Straight cut
- + 5 pockets
- + Zip in front fly
- + Adjustable knee protectors KNOX, certified according to EN 1621-1:2012

- + Hip protection pocket
- + Optional: Connection belt BRONSON (X99200)

MATERIAL

Shell man: 100% cotton
 Shell woman: 97% cotton, 3% elastane
 Aramide reinforcement: 100% aramide
 Lining: 100% cotton



dark grey X63023-009 W: W26L34, W28L34, W30L34, W32L34, W34L34, W36L34, W38L34



HOLLIDAY

Classic 5 pocket jeans made of cotton and aramide

PRODUCT FEATURES

- + Stone washed
- + Seat, thigh and knee areas additionally reinforced with aramide fabric (220 g/m²)
- + Straight cut
- + 5 pockets
- + Zip in front fly
- + Adjustable knee protectors KNOX, certified according to EN 1621-1:2012

- + Hip protection pocket
- + Optional: Connection belt BRONSON (X99200)

MATERIAL

Shell man: 100% cotton
 Shell woman: 97% cotton, 3% elastane
 Aramide reinforcement: 100% aramide



blue X63015-004 W: W26L34, W28L34, W30L34, W32L34, W34L34, W36L34, W38L34



BRONSON

Connection belt

MATERIAL

Shell: 97% polyester, 3% bovine leather

Contains non-textile parts of animal origin



black X99200-003 W26, W28, W30, W32, W34, W36, W38, W40, W42, W44, W46, W48



Sizing Table

Inch Sizes	Jeans	W26	W28	W30	W32	W34	W36	W38	W40	W42	W44	W46	W48
US Sizes Men	Textile			S	M	L	XL	2XL	3XL		4XL		5XL
US Sizes Women	Textile	DS	DM	DL	DXL	D2XL	D3XL	D4XL	D5XL				
European Sizes Men	Leather		46H	48H	50	52	54	56	58	60	62	64	
European Sizes Women	Leather	38	40	42	44D	46D	48D						



WOMEN CITY & URBAN

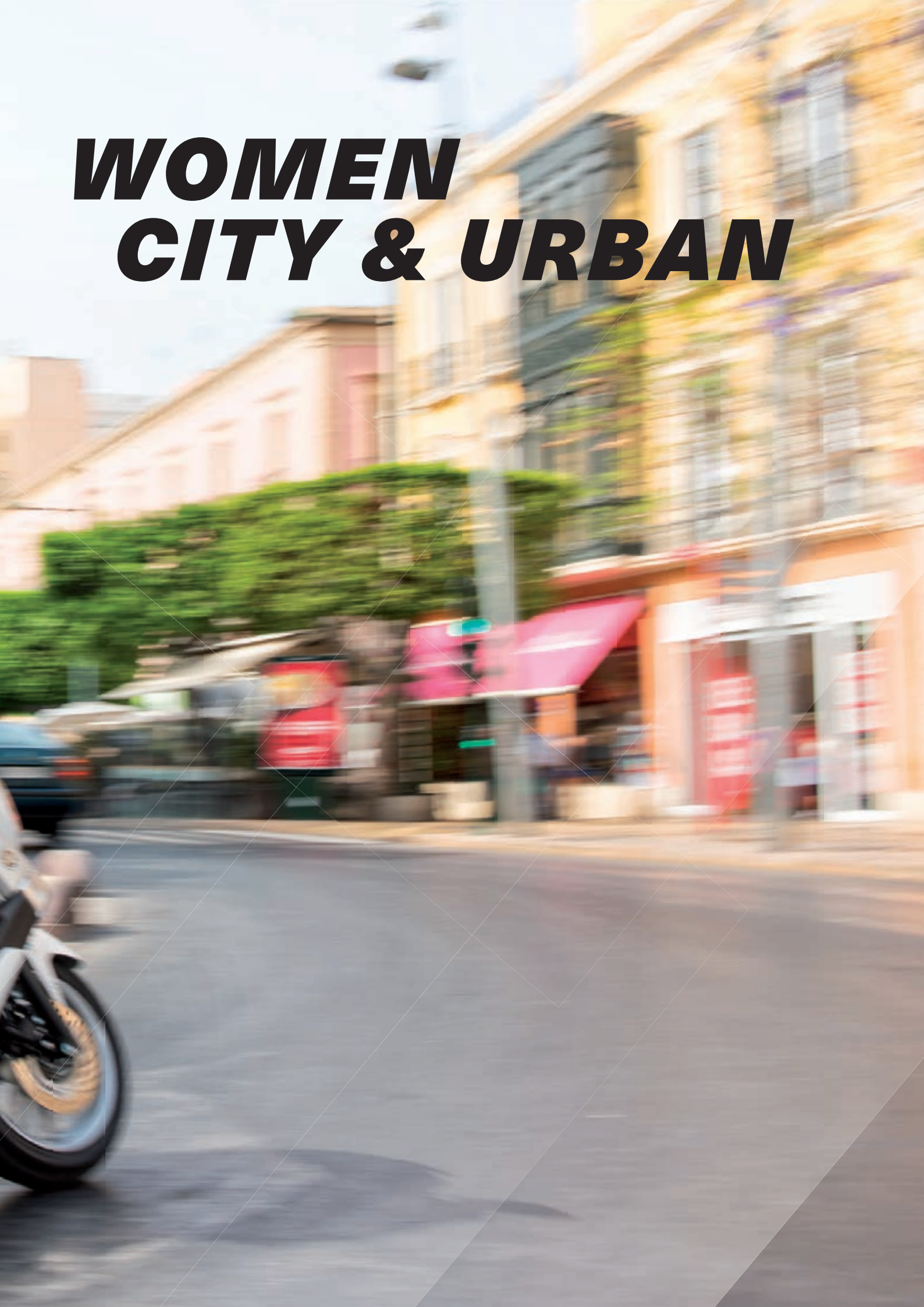

MICHIGAN II

Women's urban jacket

Marketing
Style





PRODUCT FEATURES

- + soltoTEX® membrane
- + Removable inner lining with dishy design
- + Reflective band on sleeves (with pocket)
- + Knit on cuff of thermo inner lining part
- + 4 outside and 2 inside pockets
- + 1 napoleon pocket

- + Parking card pocket on left sleeve
- + Shoulder and elbow protectors, certified according to EN 1621-1:2012
- + Pocket for back protector (back protector PROTECT V2 (X99557), certified according to EN 1621-2:2014, Level 1, optionally retrofittable)

MATERIAL

Shell: 100% polyamide
 Collar: 100% rabbit fur
 Lining: 100% polyester
 Membrane carrier: 100% polyester
 Thermo lining: 100% polyester

Contains non-textile parts of animal origin
 soltoTEX® membrane 100% polyurethane laminated



black
 china blue
 petrol
 bordeaux

X82212-003
 X82212-004
 X82212-777
 X82212-822

W: DXS-D3XL
 W: DXS-D3XL
 W: DXS-D3XL
 W: DXS-D3XL

VIRGINIA II

Women's coat

**PRODUCT FEATURES**

- + soltoTEX® membrane
- + Reflective band on sleeves (with pocket)
- + Knit on cuff of thermo inner lining part
- + Removable black rabbit fur inside of collar
- + 6 outside and 2 inside pockets
- + 1 napoleon pocket
- + Stylish design on removable inner lining
- + Parking card pocket on left sleeve
- + Shoulder and elbow protectors, certified according to EN 1621-1:2012
- + Pocket for back protector (back protector PROTECT V2 (X99557), certified according to EN 1621-2:2014, Level 1, optionally retrofittable)

MATERIAL

Shell: 100% polyamide
 Collar: 100% rabbit fur
 Lining: 100% polyester
 Membrane carrier: 100% polyester
 Thermo lining: 100% polyester

Contains non-textile parts of animal origin
 soltoTEX® membrane 100% polyurethane laminated



black

X82211-003 W: DXS-D3XL

MINNESOTA LADY

Women's coat made of laminated polyamide

**PRODUCT FEATURES**

- + Polyester mesh lining with water barrier
- + Removable thermo lining
- + Hood with drawstring - removable
- + 2 waterproof outside pockets
- + 3 inside pockets at the fix lining
- + Reflective piping on back
- + Parking card pocket in left sleeve
- + Wristlet on cuff of the thermo lining
- + Shoulder and elbow protectors YF, certified according to EN 1621-1:2012
- + Pocket for back protector (back protector PROTECT V2 (X99557), certified according to EN 1621-2:2014, Level 1, optionally retrofittable)

MATERIAL

Shell: 100% polyamide
 Lining: 100% polyester
 Thermo lining: 100% polyester

Shell 100% thermoplastic polyurethane laminated



navy blue

X82401-004 W: DXS-DXL

ALABAMA

Women's jacket in wax cotton optic

PRODUCT FEATURES

- + soltoTEX® Z liner membrane
- + Polyester mesh lining with water barrier
- + Removable padded thermo lining
- + Hood with drawstring - removable
- + Waist and hip regulation
- + 4 water-repellent outside pockets
- + 2 inside pockets at the thermo lining, 2 inside pockets at the fix lining
- + Parking card pocket on left sleeve
- + Wristlet on cuff of the thermo lining
- + Shoulder and elbow protectors CCSO, certified according to EN 1621-1:2012
- + Pocket for back protector (back protector PROTECT V2 (X99557), certified according to EN 1621-2:2014, Level 1, optionally retrofittable)

MATERIAL

Shell: 90% cotton, 10% polyurethane
Lining: 100% polyester
Membrane carrier: 100% polyester
Thermo lining: 100% polyester

soltoTEX® membrane 100% thermoplastic polyurethane coated



anthracite

X82402-900 W: DXS-D2XL



NAYLA

Women's jacket made of 330D taslon

PRODUCT FEATURES

- + soltoTEX® Z liner membrane
- + Polyester mesh lining with water barrier
- + Removable padded thermo lining
- + Hood with drawstring - removable
- + 4 outside pockets
- + 1 inside pocket at thermo lining, 1 inside pocket at fix lining
- + Shoulder and elbow protectors YF, certified according to EN 1621-1:2012
- + Pocket for back protector (back protector PROTECT V2 (X99557), certified according to EN 1621-2:2014, Level 1, optionally retrofittable)

MATERIAL

Upper material: 90% polyester, 10% polyurethane
Membrane: 90% thermoplastic polyurethane, 10% polyester
Lining: 100% polyester
Thermo lining: 100% polyester



black
olive

X82215-003 W: DS-D2XL
X82215-070 W: DS-D2XL





**BIG
SIZES**

SAMSON II

Jacket made of calf nappa leather

PRODUCT FEATURES

- + Antiseptic polyester mesh lining
- + Shoulder and waist band with leather stretch inserts
- + 3 outside and 1 inside pocket
- + Shoulder and elbow protectors GLADIATOR, certified according to EN 1621-1:2012
- + Pocket for back protector (back protector PROTECT V2 (X99557), certified according to EN 1621-2:2014, Level 1, optionally retrofittable)

MATERIAL

Shell: 100% bovine leather
Lining: 100% polyester

Contains non-textile parts of animal origin

These trousers match the jacket:

- + Pants JOTA (Z7181)



black

X73306-003 130 cm, 140 cm, 150 cm, 160 cm

JOTA

Trousers made of calf nappa leather

PRODUCT FEATURES

- + Antiseptic polyester mesh lining
- + Leather stretch inserts in seat and knees
- + Spandex inserts in crotch and back of knees
- + 3 reinforced leather strengthened trouser braces clips
- + Knee protectors GLADIATOR, certified according to EN 1621-1:2012

MATERIAL

Shell: 100% bovine leather
Lining: 100% polyester

Contains non-textile parts of animal origin

This jacket matches the trousers:

- + Jacket SAMSON II (X73306)



black

Z7181-003 130 cm, 140 cm, 150 cm, 160 cm



NAMUR

Jacket made of 500D AIRGUARD®

PRODUCT FEATURES

- + soltoTEX® Z liner membrane
- + Antiseptic polyamide mesh lining with water barrier
- + Detachable CYNIX® thermo lining
- + Adjustable upper body and elbows
- + Waist regulation
- + Ventilation openings on shoulder section
- + 6 outside pockets (2 of which are waterproof), 3 inside pockets
- + Shoulder and elbow protectors GLADIATOR, certified according to EN 1621-1:2012
- + Pocket for back protector (back protector PROTECT V2 (X99557), certified according to EN 1621-2:2014, Level 1, optionally retrofittable)

MATERIAL

Shell: 100% polyamide
 Shoulder: 71% polyamide, 29% polyester
 Lining: 100% polyamide
 Membrane carrier: 100% polyester
 Thermo lining: 100% polyester

soltoTEX® membrane 100% polyurethane laminated



black-grey

X55002-399

120 cm, 130 cm, 140 cm, 150 cm, 160 cm, 170 cm •
 W: D5XL-D8XL

ENAK

Trousers made of 500D CORDURA®

PRODUCT FEATURES

- + HUMAX® 2 layer laminate
- + Nylon taffeta lining
- + Removable thermo lining
- + Stretch sections at waist, seat and knees
- + 1 pocket
- + Adjustable knee protectors GLADIATOR, certified according to EN 1621-1:2012

MATERIAL

Shell: 100% polyamide
 Lining: 100% polyamide
 Membrane carrier: 100% polyester
 Thermo lining: 100% polyamide
 Padding: 100% polyester

soltoTEX® membrane 100% polyurethane laminated



black

Z7381-003

120 cm, 130 cm, 140 cm, 150 cm, 160 cm, 170 cm



BAMAKO

Breezy summer jacket made of 500D AIRGUARD® and 3D mesh

PRODUCT FEATURES

- + 3D mesh inserts, which provide optimal ventilation in the chest, inner arm and flank area
- + Polyester mesh lining
- + 5 outside and 1 inside pocket
- + Shoulder and elbow protectors GLADIATOR, certified according to EN 1621-1:2012
- + Pocket for back protector (back protector PROTECT V2 (X99557), certified according to EN 1621-2:2014, Level 1, optionally retrofittable)

MATERIAL

Shell: 100% polyamide

Shell mesh: 100% polyester

Lining: 100% polyester

These trousers match the jacket:

- + Pants NEGEV (X63009)



black X51003-003 120 cm, 130 cm, 140 cm, 150 cm, 160 cm, 170 cm

NEGEV

Breezy summer trousers made of 500D AIRGUARD® and 3D Airmesh

PRODUCT FEATURES

- + Airmesh inserts in the crotch
- + Perforated polyamide mesh lining
- + 1 waist pocket
- + 2 air vent pockets in upper thigh and 1 in seat
- + Knee protectors GLADIATOR, certified according to EN 1621-1:2012
- + Pocket for hip protector (hip protector HIP (X99522-HIP-10), certified according to EN 1621-1:2012, optionally retrofittable)

MATERIAL

Shell: 100% polyamide

Shell mesh: 100% polyester

Lining: 100% polyester

This jacket matches the trousers:

- + Jacket BAMAKO (X51003)



black X63009-003 120 cm, 130 cm, 140 cm, 150 cm, 160 cm

KIDS



JAMIE II

Jacket for children made of 600D polyoxford

PRODUCT FEATURES

- + soltoTEX® lining membrane with water barrier
- + Removable thermo lining
- + Ergonomically shaped sleeves
- + 3 outside pockets and 1 inside pocket
- + Shoulder and elbow protectors CCSO, certified according to EN 1621-1:2012

MATERIAL

Shell: 100% polyester

Lining: 100% polyester

Thermo lining: 100% polyester

Lining 100% polyurethane coated



black-red-white	X56419-321	C: 122, 140, 152, 164
black-blue-white	X56419-341	C: 122, 140, 152, 164



EXPLORER JACKET II

Jacket for children made of 600D polyoxford

PRODUCT FEATURES

- + soltoTEX® lining membrane with water barrier
- + Removable CYNIX® thermo lining
- + Ergonomically pre-formed sleeves
- + Sleeves are approx. 6 cm extendable by zip
- + 4 outside and 1 inside pocket
- + Shoulder and elbow protectors CCSO, certified according to EN 1621-1:2012

MATERIAL

Shell: 100% polyester

Lining: 100% polyester

Thermo lining: 100% polyester

Lining 100% polyurethane coated

These trousers match the jacket:

- + EXPLORER EVO (X65511)



black-red	X55215-032	C: 122, 134, 146, 158
black-blue	X55215-034	C: 122, 134, 146, 158
black-luminous yellow	X55215-350	C: 122, 134, 146, 158

The jacket that grows with you!





The pants that
grow with you!

EXPLORER EVO

Pants for children made of 600D polyoxford

PRODUCT FEATURES

- + soltoTEX® lining membrane with water barrier
- + Removable CYNIX® thermo lining
- + Legs are approx. 6 cm extendable by zip
- + 2 outside pockets
- + Knee protectors CCSO, certified according to EN 1621-1:2012

MATERIAL

Shell: 100% polyester
Lining: 100% polyester
Thermo lining: 100% polyester
Lining 100% polyurethane coated

This jacket matches the trousers:

- + Jacket EXPLORER JACKET II (X55215)



black

X65511-003

C: 122, 134, 146, 158

PACO

Children's glove made of goatskin leather



PRODUCT FEATURES

- + Palm made of leather with double layer of leather
- + Light textile inner lining
- + Ball of the hand with double layer of leather and padding
- + Double layer of leather on the little finger
- + Padding on the knuckle, fingers and cuff
- + Leather stretch on index and middle finger

- + Wrist stretch adjustable with Velcro
- + Width adjustable cuff with Velcro fastener
- + Safety: in accordance with the standard EN13594:2015

MATERIAL

Shell leather: 100% goatskin
Lining: 100% polyester

Contains non-textile parts of animal origin



black

X40010-003

C: JS, JM, JL

MIRANDO KIDS

Children's glove made of leather and textile mix



PRODUCT FEATURES

- + soltoTEX® membrane with Tri-fleece inner lining
- + Palm made of Clarino with double layers of leather
- + Stretch leather on back of hand
- + Fingers with double layers of leather
- + Wrist stretch adjustable with Velcro
- + Width adjustable cuff with Velcro fastener
- + Safety: in accordance with the standard EN13594:2015

MATERIAL

Shell leather: 100% goatskin
Shell textile: 100% polyamide
Palm: 65% polyamide, 35% polyurethane
Lining: 100% polyester

soltoTEX® membrane
100% polyurethane
Contains non-textile parts of animal origin



black

X42029-003

C: JS, JM, JL

HX 135 FUNKY

Kid's polycarbonate integral helmet

PRODUCT FEATURES

- + Forehead and chin ventilation
- + Clear scratch resistant, rapid-changeover visor
- + Micro closure (click clasp)
- + Removable high quality lining
- + Breath deflector
- + Clear varnish seal

MATERIAL

Lining: 100% polyester



black-red-white	X14805-321	C: 48-54
black-yellow-white	X14805-351	C: 48-54
black-grey-white	X14805-391	C: 48-54



HX 109 KID

Kid's polycarbonate jet helmet with visor

PRODUCT FEATURES

- + Brow ventilation
- + Clear, scratch proof visor
- + Micro closure (click clasp)
- + Removable lining
- + Clear varnish seal

MATERIAL

Lining: 100% polyester



white	X10008-001	C: 48-52
black	X10008-003	C: 48-52



HX 278 TIGER

Kid's polycarbonate motocross helmet

PRODUCT FEATURES

- + Forehead and chin ventilation
- + Micro closure (click clasp)
- + Removable high quality lining
- + Clear varnish seal

MATERIAL

Lining: 100% polyester



black-red-white	X12702-321	C: 50-54
black-orange-white	X12702-361	C: 50-54
black-silver-white	X12702-391	C: 50-54



MOTOCROSS WEAR





**RACEWAY**

X35009 // page 142

**HURRICANE**

X35508 // page 142

**PIRU**

X43313 // page 143

**XP-RC EVO**

X48504 // page 143

**XP-S2**

X48505 // page 144

**MATADOR**

X43309 // page 144

**PANDORA**

X43310 // page 144

**CENTER BACK**

X99581 // page 144

**CLEAVER JACKET**

X99503 // page 145

**STEVE II**

X37002 // page 145

**GRANT II**

X37004 // page 145

**DAVE**

X37001 // page 145

**CREMONA**

Z6389 // page 146

**DYLAN**

X37003 // page 146

**JOSHUA II**

X37005 // page 146

**RACEWAY KIDS**

X35010 // page 147

**HURRICANE KIDS**

X35509 // page 147

**PIRU KIDS**

X43314 // page 147



RACEWAY

Cross shirt

PRODUCT FEATURES

- + Neck and sleeves with knitted cuffs
- + Extra long back
- + Mesh inserts
- + Elbows with foam paddings

MATERIAL

Shell: 100% polyester

red-blue	X35009-024	S-2XL
blue-luminous yellow	X35009-045	S-2XL
black-white-luminous yellow	X35009-315	S-2XL
black-green-white	X35009-371	S-2XL
dark blue-light blue-white	X35009-441	S-2XL
yellow-orange-red	X35009-562	S-2XL

HURRICANE

Cross pants

PRODUCT FEATURES

- + Seat made of 1000D CORDURA®
- + Rip-Span inserts on the legs, back and on the knees
- + schoeller® keprotec® inserts on the inner knee
- + Pre-curved knee
- + Velcro hip adjustment
- + TPR parts on the knee and thigh

MATERIAL

Shell: 100% polyester

Stretch: 90% polyester, 10% elastane

Inside leg: 54% polyamide, 36% aramide, 10% polyurethane

red-blue	X35508-024	46-56
blue-luminous yellow	X35508-045	46-56
black-white-luminous yellow	X35508-315	46-56
black-green-white	X35508-371	46-56
dark blue-light blue-white	X35508-441	46-56
yellow-orange-red	X35508-562	46-56

PIRU

Offroad glove made of spandex, neoprene, Airmesh and Clarino

PRODUCT FEATURES

- + Palm made of Clarino
- + Double layers of Clarino on thumb span
- + Silicone prints on palm and on the inside of the fingers
- + TPR mouldings on the knuckle and fingers
- + Cuff made of neoprene with Velcro adjustment

MATERIAL

Shell: 100% polyester
 Finger sidewalls: 85% polyamide, 15% elastane
 Thumb: 80% polyamide, 20% elastane
 Palm: 65% polyamide, 35% polyurethane

red-blue	X43313-024	S-2XL
blue-luminous yellow	X43313-045	S-2XL
black-white-luminous yellow	X43313-315	S-2XL
black-green-white	X43313-371	S-2XL
dark blue-light blue-white	X43313-441	S-2XL
yellow-orange-red	X43313-562	S-2XL



XP-RC EVO

Offroad boot made of calf nappa leather

PRODUCT FEATURES

- + Textile lining
- + Inner shoe (gel padded)
- + Velcro fastener on leg
- + Adjustable buckle made of aluminium
- + Buckle protection made of plastic
- + PU-plastic inlays on shin, ankle, heel and inside foot sections
- + Abrasion resistant high performance outsole
- + Toes cap made of steel
- + Safety: in accordance with the standard EN13634

MATERIAL

Upper material: 70% leather, 30% polyamide
 Lining: 100% polyester



white	X48504-001	39-46
black	X48504-003	39-46



XP-S2

Offroad boot made of microfibre fabric

PRODUCT FEATURES

- + Quick Dry™ polyamide inner lining
- + Suede on the calf inner side
- + PU plastic mouldings on shinbone, calf, heel, inner side and over the toe cap
- + Adjustable buckles made of plastic
- + Shock absorbing PU foam behind the shinbone protector

- + Protection of clasp made of plastic
- + Comfort foot bed
- + Abrasion resistant non-slip rubber outsole
- + Safety: in accordance with the standard EN13634

MATERIAL

Upper material: 70% microfibre, 30% polyurethane
Lining: 100% polyester

white-black	X48505-013	37-48
black-white	X48505-031	37-48



MATADOR

Offroad glove made of Airmesh, spandex and microfibre material

PRODUCT FEATURES

- + Light tricot textile inner lining
- + Airmesh inserts on the fingers and back of hand
- + TPR mouldings on the fingers
- + Break-proof moulding made of PVC in cobweb optic over knuckle
- + Palm made of microfibre material
- + Thumb span and palm reinforced with microfibre material
- + Ball of the hand with double layer of microfibre material and padding
- + Wrist made of elastic neoprene

- + Width adjustable cuffs with Velcro fastener
- + Cuff padding
- + Safety: in accordance with the standard EN13594:2015

MATERIAL

Shell mesh: 100% polyester
Shell stretch: 94% polyamide, 6% elastane
Finger sidewalls: 85% polyamide, 15% elastane
Palm: 60% polyamide, 40% polyurethane
Lining: 100% polyester

Knuckle protector: polyvinyl chloride

black	X43309-003	S-2XL
white-black	X43309-013	S-2XL



PANDORA

Offroad glove made of Airmesh and spandex

PRODUCT FEATURES

- + Mesh inserts and TPR mouldings on finger and back of hand
- + Decorative stitching on the fingers
- + Palm made of microfibre material
- + Thumb span and palm with double layer of microfibre material
- + Ball of the hand with double layer of microfibre material and padding
- + Silicone prints on index and middle finger for a better grip

- + Cuff made of elastic neoprene
- + Width adjustable cuffs with Velcro fastener

MATERIAL

Shell mesh: 100% polyester
Finger sidewalls: 95% polyamide, 5% elastane
Palm: 100% polyester
Lining: 100% polyester

Knuckle padding: polyurethane

black	X43310-003	S-2XL
white-black	X43310-013	S-2XL



CENTER BACK

Back protector with a special NBR core (Nitrile Butadiene Rubber) offering excellent impact absorption

PRODUCT FEATURES

- + The material stands out because of its elasticity, cold and heat resistance
- + Great DVR values (compression set) deformation
- + Structure on body side 3D mesh, core structure consists of a sandwich construction consisting of one layer of polyethylene, a honeycomb and a NBR insert

- + The outer fabric is made of an abrasion resistant polyester
- + Adjustable shoulder straps
- + Waist belts with separate volume adjusters
- + Anatomically perfectly adapted and barely noticeable
- + Residual force to EN1621-2 is at 8,3 kN (limit Level 2: 9 kN)

black-silver-red	X99581-392	S-L
------------------	------------	-----

CLEAVER JACKET

Light weight, high ventilated and race approved upper body armour

PRODUCT FEATURES

- + Multifunctional due to its multiple way wearing solution
- + Jacket, back and chest guard as well as rip cage, elbow and shoulder guards can be worn separately
- + HexMatter™ - aerated ergonomically formed and shock absorbent light weight honeycomb construction
- + Armadillo™ flexible and shock absorbent polypropylene back shells
- + Protection shells made of shock absorbent polypropylene at chest, shoulder and elbow areas
- + NockOut™ - shock absorbent soft padding at upper arm, elbow, rip cage and chest area as well as at all important and vital zones
- + Hight and lenght adjustable waist belt
- + Multifunctional and adjustable carrier straps
- + +/-1700 g
- + EN1621-1 & EN1621-2 (Level 1)



black X99503-003 XS-S, M-L, L-XL



STEVE II

Anatomically shaped plastic elbow and arm guard

PRODUCT FEATURES

- + PE padding
- + Adjustable elastic belts

black X37002-003-00



GRANT II

Knee and shin guard

PRODUCT FEATURES

- + Excellent freedom of movement thanks to a hinge
- + Made of shock resistant plastic
- + Foamed padding
- + Optimal ventilation
- + Adjustable elastic straps with Velcro

black X37004-003-00



DAVE

Knee and shin guard

PRODUCT FEATURES

- + Excellent freedom of movement thanks to a hinge
- + Made of shock resistant plastic
- + Foamed padding
- + Ventilation openings
- + Adjustable elastic belts

white-black X37001-013-00





CREMONA

Breast protector for children

PRODUCT FEATURES

- + Low weight
- + Ample ventilation at the front and back side
- + Adjustable, ventilated and removable upper arm guards
- + Edges padded with foam
- + Ideal for driver height: 100 - 145 cm
- + Ideal for driver weight: 15 - 30 kg

transparent

Z6389-000-00



DYLAN

Elbow and arm guard for children made of plastic

PRODUCT FEATURES

- + Made of shock-resistant plastic
- + Foamed padding
- + Adjustable elastic straps with Velcro

black

X37003-003-00



JOSHUA II

Knee and shin guard for children made of plastic

PRODUCT FEATURES

- + Excellent freedom of movement thanks to a hinge
- + Made of shock resistant plastic
- + Foamed padding
- + Adjustable elastic straps with Velcro

black-silver

X37005-039-00

RACEWAY KIDS

Kid's cross shirt

PRODUCT FEATURES

- + Neck and sleeves with knitted cuffs
- + Extra long back
- + Mesh inserts
- + Elbows with foam paddings

MATERIAL

Shell: 100% polyester

red-blue	X35010-024	C: 128, 140, 152, 164
blue-luminous yellow	X35010-045	C: 128, 140, 152, 164
black-white-luminous yellow	X35010-315	C: 128, 140, 152, 164



HURRICANE KIDS

Kid's cross pants

PRODUCT FEATURES

- + Seat made of 1000D CORDURA®
- + Rip-Span inserts on the legs, back and on the knees
- + schoeller® keprotec® inserts on the inner knee
- + Pre-curved knee
- + Velcro hip adjustment
- + TPR parts on the knee and thigh

MATERIAL

Shell: 100% polyester
Stretch: 90% polyester, 10% elastane
Inside leg: 54% polyamide, 36% aramide, 10% polyurethane

red-blue	X35509-024	C: 128, 140, 152, 164
blue-luminous yellow	X35509-045	C: 128, 140, 152, 164
black-white-luminous yellow	X35509-315	C: 128, 140, 152, 164



PIRU KIDS

Kid's cross glove made of spandex, neoprene, Airmesh and Clarino

PRODUCT FEATURES

- + Palm made of Clarino
- + Double layers of Clarino on thumb span
- + Silicone prints on palm and on the inside of the fingers
- + TPR mouldings on the knuckle and fingers
- + Cuff made of neoprene with Velcro adjustment

MATERIAL

Shell: 100% polyester
Finger sidewalls: 85% polyamide, 15% elastane
Thumb: 80% polyamide, 20% elastane
Palm: 65% polyamide, 35% polyurethane

red-blue	X43314-024	C: JS, JM, JL
blue-luminous yellow	X43314-045	C: JS, JM, JL



RAIN WEAR





SAINT

Watertight rain jacket made of polyester fabric with breathable PU coating

CROIX

Watertight rain pants made of polyester fabric with breathable PU coating



Marketing Style



PRODUCT FEATURES

- + High flexible, PU laminated polyester
- + Adjustable collar and cuff width

MATERIAL

Membrane carrier: 100% polyester

Membrane carrier 100% polyurethane laminated

These pants match the jacket:

- + Pants CROIX (X79009)



black X79303-003
luminous yellow X79303-500

XS-5XL
XS-5XL

PRODUCT FEATURES

- + High flexible, PU laminated polyester
- + Elastic waistband
- + Leg edges with zipper

MATERIAL

Membrane carrier: 100% polyester

Membrane carrier 100% polyurethane laminated

This jacket matches the pants:

- + Jacket SAINT (X79303)



black X79009-003

XS-5XL



04/11

NIAGARA II

1 piece rain overalls made of water resistant PU coated 210T nylon

PRODUCT FEATURES

- + Polyester mesh lining with water-repellent treatment
- + Storable hood made of Lycra
- + Reflective logos on back, legs and chest
- + Wide adjustable upper arms
- + Individually wide adjustable arm cuffs
- + Elastic waist adjuster with additional waist belt
- + Buttocks with anti-slip pad
- + Elastic leg end to open with zipper
- + Practical bag for space-saving storage

MATERIAL

Upper material: 100% polyamide
Coating: 100% polyurethane
Lining: 100% polyester



luminous yellow-grey

X79602-590

XS-5XL

Key Style

ORCA EVO

1 piece rain overalls made of water resistant PU coated 190T nylon

PRODUCT FEATURES

- + Nylon mesh lining in the top
- + Reflecting cording on the chest as well as reflecting logo on the back

MATERIAL

Shell: 100% polyamide
Lining: 100% polyester

Shell 100% polyurethane coated



black

X79811-003

XS-5XL

black-red

X79811-032

XS-5XL

black-luminous yellow

X79811-350

XS-5XL

CALAIS

2 piece rain suit made of PU coated polyamide

PRODUCT FEATURES

- + Practical bag for space-saving storage

Jacket:

- + Storable hood made of Lycra
- + Reflective transfer prints

Pants:

- + Elastic Waistband
- + Leg edges with Velcro closure

MATERIAL

Shell: 100% polyamide

Shell 100% polyurethane coated



black	X79814-003	XS-5XL
black-luminous yellow	X79814-350	S-3XL



HORTON II

2 piece rain suit made of PVC coated polyester

PRODUCT FEATURES

- + Practical bag for space-saving storage

Jacket:

- + Polyester mesh lining
- + Waist and hip regulation
- + 2 outside pockets
- + Reflective transfer print
- + Adjustable cuff width

Pants:

- + Elastic waistband
- + Leg edges with zipper and Velcro closure

MATERIAL

Shell: 100% polyamide

Lining: 100% polyester

Shell 100% polyurethane coated



black	X79813-003	XS-5XL
-------	------------	--------



WET RACE III

2 pieces racing rain overalls

Key Style

PRODUCT FEATURES

- + High flexible, PU laminated polyester
- + Breathable outer fabric
- + Jacket with recess for the hump
- + Jacket is equipped with a detachable lap belt

- + Elastic waistband with front fly
- + Pants with recess for knee slider
- + Leg edges with zipper closure
- + Practical bag for space-saving storage

MATERIAL

Membrane carrier: 100% polyester

Membrane carrier 100% polyurethane laminated



black

X79815-003

S-3XL

NIMES II

Watertight rain jacket made of PU coated 190T nylon

PRODUCT FEATURES

- + Mesh lining
- + 2 pockets
- + Reflecting cording on the back

MATERIAL

Shell: 100% polyamide
Lining: 100% polyester

Shell 100% polyurethane coated



black	X79301-003	XS-5XL
luminous yellow	X79301-500	XS-5XL



RAIN TORSO EVO

Transparent racing rain jacket

PRODUCT FEATURES

- + Waterproof PU material
- + Stretch insert on sleeve
- + Recess for the hump
- + Lap belt
- + Sporty cut
- + Stand up collar
- + Taped seams

MATERIAL

Shell: 100% polyamide
Stretch: 80% polyamide, 14% polyurethane, 6% elastane



transparent	X79812-000	S-2XL
-------------	------------	-------





DROPY II

Watertight rain pants made of 190T polyester with PVC coating

PRODUCT FEATURES

- + Taffeta lining with water-repellent treatment
- + Elastic waistband
- + Large leg opening with Velcro closure
- + Practical bag for space-saving storage

MATERIAL

Shell: 100% polyester
Lining: 100% polyester
Shell 100% polyvinyl chloride coated



black

X79006-003

2XS-6XL



CRAZY EVO

Watertight rain pants made of 190T nylon with PVC coating

PRODUCT FEATURES

- + Elastic waist band
- + Leg edges with Velcro

MATERIAL

Shell: 100% polyamide
Shell 100% polyvinyl chloride coated



black

X79008-003

2XS-6XL



VIRUS III

Watertight rain off overgloves made of polyamide with PVC coating

PRODUCT FEATURES

- + Elastic cuff
- + 3 finger slots
- + Practical bag for space-saving storage

MATERIAL

Upper material: 100% polyamide
Shell 100% polyvinyl chloride coated



black

X79506-003

S-2XL

FIST II

Watertight rain off overgloves made of 190T nylon with PVC coating

PRODUCT FEATURES

- + Practical bag for space-saving storage

MATERIAL

Shell: 100% polyamide

Shell 100% polyvinyl chloride coated



black

X79505-003

S-XL



ONTARIO

Watertight rain boot cover made of 190T nylon with PVC coating

PRODUCT FEATURES

- + Reflective stripe on heel
- + Reinforced heel cap
- + Elastic leg closure with non slip inlay
- + Zipper inside along the calf
- + Instep and cuff regulation
- + Gear lever protection
- + Slip-resistant sole
- + Practical bag for space-saving storage

MATERIAL

Shell: 100% polyamide

Shell 100% polyvinyl chloride coated



black

X79507-003

S-2XL



YORKTON

Watertight rain boot cover made of polyamide with PVC coating

PRODUCT FEATURES

- + Elastic leg closure
- + Zipper on the inner side
- + Instep regulation
- + Gear lever protection
- + Rubber sole
- + Practical bag for space-saving storage

MATERIAL

Shell: 100% polyamide

Shell 100% polyvinyl chloride coated



black

X79508-003

S-2XL



FUNCTION & THERMAL WEAR



iXS Compression Wear



Created using the very latest technology, iXS Compression Wear has been specially developed for true sports motorcyclists. Advanced tailoring technology and compression zones of varying strengths ensure optimal muscle support. Improved circulation heightens the wearer's concentration and improves his or her performance. The product prevents cramp and pulled muscles and noticeably shortens muscle regeneration time. It relieves strain on muscles in longer periods of extreme exertion and ensures they do not tire so quickly. The highly elastic flatlock seams are gentle against the skin and do not rub, ensuring optimal comfort and unrestricted movement.

NERVUS

Compression underwear overall

PRODUCT FEATURES

- + Extremely elastic flatlock seams

MATERIAL

Shell: 80% polyamide, 20% elastane

black-white

X33252-031

XS-2XL



VERO

Compression underwear long-sleeved shirt

PRODUCT FEATURES

- + Extremely elastic flatlock seams

MATERIAL

Shell: 80% polyamide, 20% elastane

white-black

X33250-031

XS-XL



04/2011



04/2011



RINO

Compression underwear trousers

PRODUCT FEATURES

- + Extremely elastic flatlock seams

MATERIAL

Shell: 80% polyamide, 20% elastane

black-white

X33251-031

XS-2XL



04/2011



04/2011



iXS Function Wear

The benefits of clothing protection films such as GORE-TEX® or soltoTEX® offer the best results if worn in combination with micro fibre under garments. Such garments ensure optimal perspiration removal and are ideal for use on backpacking trips, when motor/push bike riding and during Nordic walking and related activities. Thanks to the Dryran® microfibre material and a specially developed knitting formula, underwear by iXS boasts a maximal perspiration transportation capability of 4l/m²/h. Bodily perspiration (sweat) is absorbed within seconds and then dries, leaving the skin feeling completely dry. Dryarn® is a hygienic, comfortable, ecological and naturally „bacteriostatic“ fibre that prevents body odor. iXS underwear ensures bodily well being in every weather.



ADONIS

Men's Function iXS long-sleeved shirt made of Dryarn® microfibre material

PRODUCT FEATURES

- + Offers the utmost comfort
- + No pressure points caused by distracting seams as a result of the advanced seamless technology
- + Extremely lightweight material due to the bi-component 3D-knit construction
- + Function zones are responsible for an efficient climate management by controlling the temperature and moisture conditions

- + Highly breathable
- + Hydrophilic finish quickly absorbs perspiration
- + Keeps the skin dry and comfortable cool

MATERIAL

Shell: 83% polypropylene, 12% polyamide, 5% elastane

black X33351-003 XS/S, M/L, XL/2XL, 3XL/4XL



MORPHEUS

Men's Function iXS underpants made of Dryarn® microfibre material

PRODUCT FEATURES

- + Offers the utmost comfort
- + No pressure points caused by distracting seams as a result of the advanced seamless technology
- + Extremely lightweight material due to the bi-component 3D-knit construction
- + Function zones are responsible for an efficient climate management by controlling the temperature and moisture conditions

- + Highly breathable
- + Hydrophilic finish quickly absorbs perspiration
- + Keeps the skin dry and comfortable cool

MATERIAL

Shell: 83% polypropylene, 12% polyamide, 5% elastane

black X33352-003 XS/S, M/L, XL/2XL, 3XL/4XL



APHRODITE

Women's Function iXS long-sleeved shirt made of Dryarn® microfibre material

PRODUCT FEATURES

- + Offers the utmost comfort
- + No pressure points caused by distracting seams as a result of the advanced seamless technology
- + Extremely lightweight material due to the bi-component 3D-knit construction
- + Function zones are responsible for an efficient climate management by controlling the temperature and moisture conditions

- + Highly breathable
- + Hydrophilic finish quickly absorbs perspiration
- + Keeps the skin dry and comfortable cool

MATERIAL

Shell: 83% polypropylene, 12% polyamide, 5% elastane

black X33353-003 W: DXS/DS, DM/DL, DXL/D2XL



METIS

Women's Function iXS underpants made of Dryarn® microfibre material

PRODUCT FEATURES

- + Offers the utmost comfort
- + No pressure points caused by distracting seams as a result of the advanced seamless technology
- + Extremely lightweight material due to the bi-component 3D-knit construction
- + Function zones are responsible for an efficient climate management by controlling the temperature and moisture conditions

- + Highly breathable
- + Hydrophilic finish quickly absorbs perspiration
- + Keeps the skin dry and comfortable cool

MATERIAL

Shell: 83% polypropylene, 12% polyamide, 5% elastane

black X33354-003 W: DXS/DS, DM/DL, DXL/D2XL

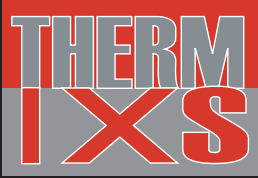

iXS Therm Wear

Underwear, which offers perfect insulation, is extremely important with severe temperature fluctuations and for trips in cold weather! iXS thermal clothing has a special 3 layer structure with outstanding cold insulation and optimum moisture transport. The layer next to the skin transports water vapour (sweat) away from the skin. The insulating middle layer protects against the cold, preventing the body from cooling down and transports the moisture further to the outer layer, which gathers the water vapour and quickly dries it. Therm iXS thermal underwear is the perfect complement to modern motorcycle clothing with membranes such as GORE-TEX®, soltoTEX® etc.



MARTON

Men's Therm iXS long-sleeved shirt made of single jersey

PRODUCT FEATURES

- + Backside brushed
- + Hydrophil finish
- + High elasticity

MATERIAL

Shell: 90% polyester, 10% elastane

black X33005-003 XS-3XL



FLYNN

Men's Therm iXS underpants made of single jersey

PRODUCT FEATURES

- + Backside brushed
- + Hydrophil finish
- + High elasticity

MATERIAL

Shell: 90% polyester, 10% elastane

black X33006-003 XS-3XL



BERANA

Women's Therm iXS long-sleeved shirt made of single jersey

PRODUCT FEATURES

- + Backside brushed
- + Hydrophil finish
- + High elasticity

MATERIAL

Shell: 90% polyester, 10% elastane

black X33007-003 W: DS-D2XL



VANDA

Women's Therm iXS underpants made of single jersey

PRODUCT FEATURES

- + Backside brushed
- + Hydrophil finish
- + High elasticity

MATERIAL

Shell: 90% polyester, 10% elastane

black X33008-003 W: DS-D2XL

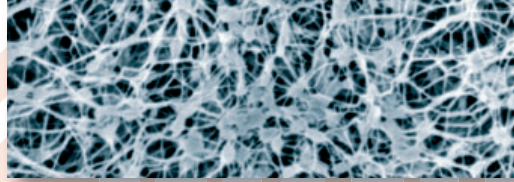

THE GORE® WINDSTOPPER® MEMBRANE

The GORE® WINDSTOPPER® membrane is an ultra thin protective layer which is laminated onto a light textile and so provides absolute wind tightness. It consists of the many-sided polymer PTFE (Polytetrafluorethylene), which is stretched to receive a porous structure. The micro pores are 900 times bigger than the water vapour molecules, so that sweat can escape unimpededly. Thanks to this unique membrane technology all GORE® WINDSTOPPER® products are absolutely wind tight with an unchanged breathability and with no added weight to the original textile.



KENAI EVO

Functional jacket made of GORE® WINDSTOPPER® and elastic Coolon®

PRODUCT FEATURES

- + Completely wind-resistant and breathable in the chest, kidney, arm and back areas
- + Outstanding moisture wicking
- + Fast drying
- + Keeps the skin dry and warm

MATERIAL

WINDSTOPPER®: 100% polyester
Shell: 92% polyamide, 8% elastane
Fleece: 100% polyester

WINDSTOPPER® polytetrafluorethylene laminated

black X33507-003 XS-3XL



SITKA EVO

Functional pants made of GORE® WINDSTOPPER® and elastic Coolon®

PRODUCT FEATURES

- + Completely wind-resistant and breathable in the knee and seat area
- + Outstanding moisture wicking
- + Fast drying
- + Keeps the skin dry and warm

MATERIAL

WINDSTOPPER®: 100% polyester
Shell: 92% polyamide, 8% elastane
Fleece: 100% polyester

WINDSTOPPER® polytetrafluorethylene laminated

black X33508-003 XS-3XL



ALMERIA EVO

Light glove made of GORE® WINDSTOPPER® material

PRODUCT FEATURES

- + Windproof
- + Breathable
- + Fleece interior

MATERIAL

WINDSTOPPER®: 100% polyester
Shell: 92% polyamide, 8% elastane
Fleece: 100% polyester

WINDSTOPPER® polytetrafluorethylene laminated

black X33503-003 S-3XL



GIRONA

Kneewarmer made of GORE® WINDSTOPPER® material

PRODUCT FEATURES

- + Optimal cold and wind protection for the knees
- + Windproof
- + Breathable
- + Elastic fabric behind the knees for secure grip and good moveability

MATERIAL

WINDSTOPPER®: 100% polyester
Lining: 92% polyamide, 8% elastane

WINDSTOPPER® polytetrafluorethylene laminated

black Z5284-003 S-L



02/10



02/10

ZAMORA EVO

Chest- and neckwarmer made of GORE® WINDSTOPPER® material

PRODUCT FEATURES

- + Perfect overall protection
- + Windproof
- + Breathable

MATERIAL

WINDSTOPPER®: 100% polyester
Fleece: 100% polyester

WINDSTOPPER® polytetrafluorethylene laminated

black X33505-003 S/M, L/XL



GRANADA EVO

Neckwarmer made of GORE® WINDSTOPPER® material

PRODUCT FEATURES

- + First-class protection for the neck
- + Windproof
- + Breathable
- + Thinsulate® padding
- + Velcro fastener

MATERIAL

WINDSTOPPER®: 100% polyester
Fleece: 100% polyester
Lining: 100% polyamide

WINDSTOPPER® polytetrafluorethylene laminated

black X33506-003 S-XL



CORDOBA EVO

Balaclava made of GORE® WINDSTOPPER® material

PRODUCT FEATURES

- + Perfect protection for face and neck
- + Nose and mouth from neoprene
- + Integrated breathing vent
- + Windproof
- + Breathable

MATERIAL

WINDSTOPPER®: 100% polyester
Mesh/Fleece: 100% polyester

WINDSTOPPER® polytetrafluorethylene laminated

black X33501-003 XS/S, M, L/XL



CARBERA EVO

Balaclava made of GORE® WINDSTOPPER® material

PRODUCT FEATURES

- + Perfect protection for face and neck
- + Head section made of Coolon® mesh
- + Windproof
- + Breathable

MATERIAL

WINDSTOPPER®: 100% polyester
Mesh: 100% polyester

WINDSTOPPER® polytetrafluorethylene laminated

black X33502-003 XS/S, M, L/XL



SEGOVIA

Therm iXS neckwarmer made of fleece

PRODUCT FEATURES

- + Light and storable
- + One size

MATERIAL

Shell: 100% polyester

black Z5268-003-00



PEDRO

Therm iXS neckwarmer made of Polar fleece

PRODUCT FEATURES

- + Water-repellent
- + Windproof

MATERIAL

Shell: 100% polyamide
Lining: 100% polyester

black Z5261-003 S, M



BUSTER

Balaclava made of Dryarn® microfibre material

PRODUCT FEATURES

- + Perfect protection for face and neck
- + Breathable and super-lightweight material
- + Fast-drying material with wicking effect on mouth and ear openings generates a perfect micro-climate during sport
- + No electrostatic charge
- + Central flat seam protects against pressure points
- + Without disturbing side seams
- + Ergonomic shape

MATERIAL

Shell: 70% polypropylene, 25% polyamide, 5% elastane

black X93001-003-00 one size



FACE

Balaclava made of cotton

MATERIAL

Shell: 100% cotton

black Z5250-003-00 one size



BIGGS

Balaclava made of silk

MATERIAL

Shell: 100% silk

black Z5252-003-00 one size



FORMULA 1

Balaclava made of silk

MATERIAL

Shell: 100% silk

black Z5253-003-00 one size

VARIO

Headband, hat, neck and mouth protection

MATERIAL

100% polyacrylics

black Z5254-003-00 one size



TOURING II LONG

Function iXS socks made of microfibre material, perfectly designed to meet the needs of motorcyclists

PRODUCT FEATURES

- + Breathable, hard-wearing and skin-friendly
- + Anatomically shaped footbed with elasticated, reinforced cross-strap for fatigue-free riding
- + Air-circulation channels
- + Ankle protector
- + Reinforcements at the shin, instep, toes, heel and achilles tendon

MATERIAL

67% polyester, 17% polyamide, 16% elastane

black-grey X33401-392 37/39, 40/42, 43/45, 46/48



TOURING II SHORT

Function iXS socks made of microfibre material, perfectly designed to meet the needs of motorcyclists

PRODUCT FEATURES

- + Breathable, hard-wearing and skin-friendly
- + Anatomically shaped footbed with elasticated, reinforced cross-strap for fatigue-free riding
- + Air-circulation channels
- + Ankle protector
- + Reinforcements at the shin, instep, toes, heel and achilles tendon

MATERIAL

67% polyester, 17% polyamide, 16% elastane

black-grey X33400-392 37/39, 40/42, 43/45, 46/48



ELEFANTINOS

Handlebar muffs for optimal cold protection on cold days

PRODUCT FEATURES

- + Soft velvet inner lining
- + Reflective piping
- + One size

MATERIAL

Shell: 100% polyester

black Z5801-318-03



GLOVES





**CUBA**

X41022 // page 172

**TIMOR**

X41021 // page 174

**VIPER**

X41018 // page 174

**VIDAR**

X41013 // page 174

**VERNON**

X41020 // page 175

**ARCTIC**

X41016 // page 175

**SONAR**

X41017 // page 175

**X-7**

X42703 // page 176

**CITY**

X42704 // page 176

**YETI**

X42030 // page 176

**BURAN**

X42033 // page 177

**VAIL II**

X42012 // page 177

**ANUBIS**

X42023 // page 177

**TS-X**

X42025 // page 178

**ARINA**

X42506 // page 178

**PRESTON II**

X42027 // page 179

**ADVENTURE**

X42026 // page 179

**GLASGOW**

X42038 // page 179

**BALIN**

X42041 // page 180

**MIRAGE II**

X42010 // page 180

**MIRAGOL**

X42028 // page 180

**SUMBA**

X42035 // page 181

**GARA**

X42017 // page 181

**MONTREAL**

X42037 // page 181

**TORINO EVO**

X42024 // page 182

**VILLAGE II**

X42032 // page 182

**RS-300**

X40441 // page 183

**VITARO EVO**

X40437 // page 184

**RX-4**

X40418 // page 184

**RS-200**

X40430 // page 185

**NOVARA EVO**

X40429 // page 185

**TIGA**

X40009 // page 186

**TIGUN**

X40016 // page 186

**CARBON MESH III**

X40431 // page 187

**TALURA II**

X40436 // page 187

**FRESH**

X40428 // page 188

**MATADOR**

X43309 // page 188

**SAMUR**

X40704 // page 189

**PANDORA**

X43310 // page 189

**CARTAGO**

X40442 // page 190

**BELFAST**

X40018 // page 190

**KELVIN**

X40019 // page 191

**CLINT**

X40008 // page 191

**TRACE**

X40017 // page 192

**TOULON**

X40011 // page 192

**TAPIÓ**

X40013 // page 192

**ROXANA**

X40503 // page 193

**SOLARO II**

X40012 // page 193

**EASY II**

X40015 // page 193



Gloves engineered with GORE-TEX® inserts

- water stays on the outside
- balanced heat transfer
- optimum moisture management
- durably waterproof, windproof and breathable - guaranteed

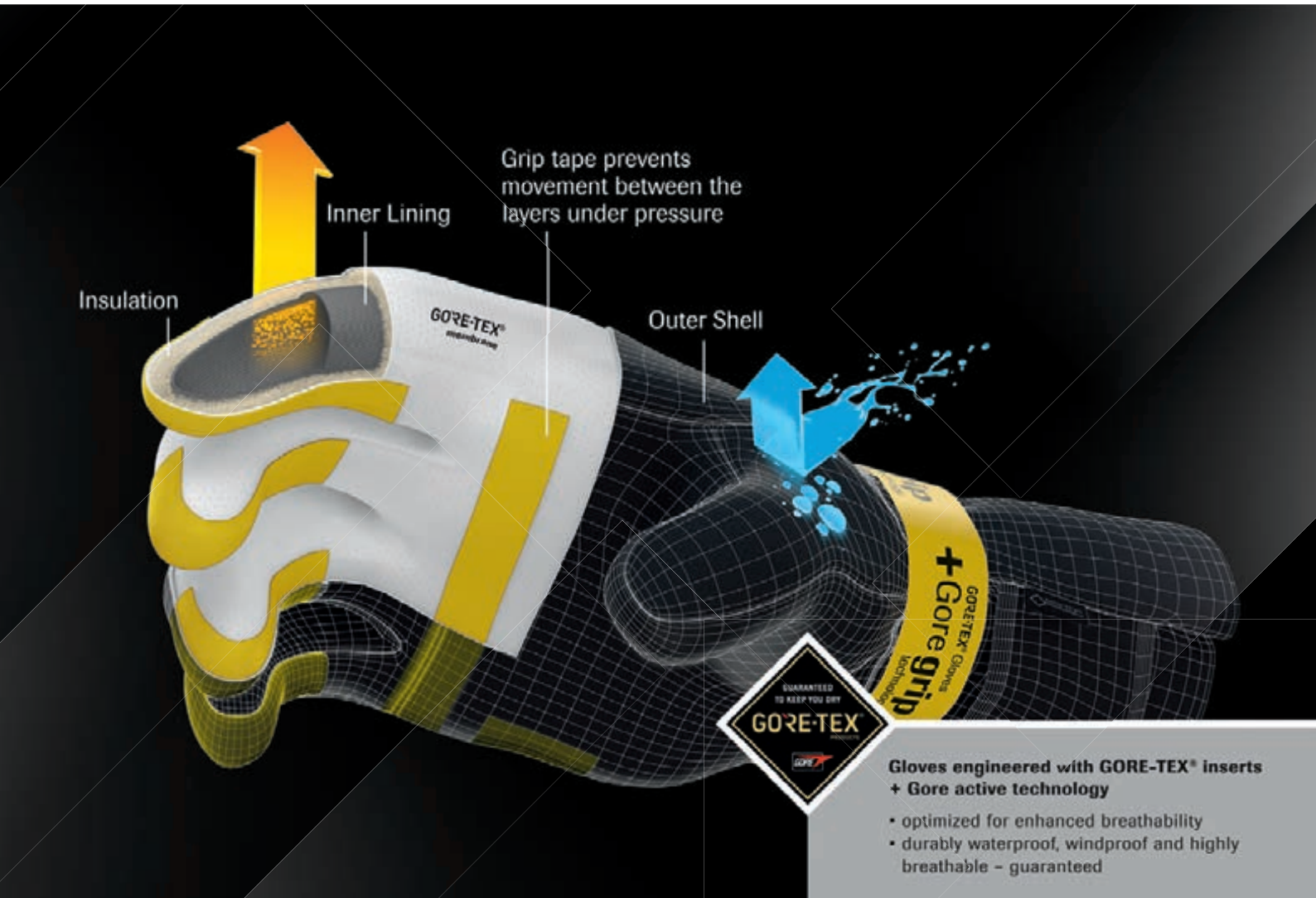

Inner Lining

Grip tape prevents movement between the layers under pressure

Insulation

GORE-TEX®
membrane

Outer Shell

+Gore grip
GORE-TEX® Gloves
Active Technology



Gloves engineered with GORE-TEX® inserts + Gore active technology

- optimized for enhanced breathability
- durably waterproof, windproof and highly breathable - guaranteed

CUBA

Glove made of goatskin leather and textile mix



Marketing Style



PRODUCT FEATURES

- + GORE-TEX® insert + Gore grip technology
- + Push-Pull pique inner lining
- + Palm made of leather with Clarino double layer
- + Ball of the hand with leather double layer, Superfabric® insert and leather padding
- + Leather double layer on the little finger
- + Break-proof moulding made of carbon over knuckle
- + Finger with leather double layer and padding
- + Finger stretch

- + Thumb and index fingertip with touchscreen capable material
- + Rubber lip on the left index finger to wipe the helmet visor
- + Reflective insert on the fingers
- + Wrist stretch adjustable with Velcro
- + Cuff with TPU moulding, width adjustable with Velcro closure
- + Water barrier on the cuff end
- + Safety: in accordance with the standard EN13594:2015

MATERIAL

Shell leather: 100% goatskin
Shell textile: 100% polyamide
Lining: 100% polyester
Lining cuff: 100% polyamide

Knuckle protector: carbon/polyvinyl chloride
GORE-TEX® membrane 100% polytetrafluorethylene
Contains non-textile parts of animal origin



black

X41022-003

XS-3XL



TIMOR

Glove made of goatskin leather and textile mix

PRODUCT FEATURES

- + GORE-TEX® insert + Gore grip technology
- + Push-Pull pique inner lining
- + Palm made of leather with Clarino double layer
- + Ball of the hand with leather double layer and padding
- + Leather double layer on the little finger
- + Knuckle padding with Poron XRD® foam
- + Rubber lip on the left index finger to wipe the helmet visor
- + Fingers with padding and stretch
- + Index fingertip with touchscreen capable material
- + Reflective print and insert on the index finger and back of the hand

- + Stretch on the back of the hand and cuff
- + Wrist stretch adjustable with Velcro
- + Width adjustable cuff with Velcro closure
- + Water barrier on the cuff end
- + Safety: in accordance with the standard EN13594:2015

MATERIAL

Shell: 93% polyamide, 7% elastane
 Palm: 100% goatskin
 Lining: 100% polyester
 Lining cuff: 100% polyamide

Knuckle padding: polyurethane
 GORE-TEX® membrane
 100% polytetrafluorethylene
 Contains non-textile parts of animal origin



black

X41021-003

XS-3XL



VIPER

Glove made of goatskin leather and textile mix

PRODUCT FEATURES

- + GORE-TEX® insert + Gore grip technology
- + Palm made of leather with double layer of Clarino
- + Ball of the hand with double layer of leather and padding
- + Break-proof PVC moulding covered with leather over knuckle
- + Stretch on fingers and back of the hand
- + Finger with paddings
- + Little finger reinforced with schoeller® keprotect®
- + Wrist stretch adjustable with Velcro
- + Width adjustable cuff with Velcro fastener

- + Reflective inserts on back of the hand and cuff
- + Water barrier on the cuff end
- + Push-Pull Pique inner lining
- + Safety: in accordance with the standard EN13594:2015

MATERIAL

Shell: 100% goatskin
 Knuckle: 100% bovine leather
 Finger/cuff: 91% polyamide, 9% elastane
 Lining: 100% polyester
 Lining cuff: 100% polyamide

Knuckle protector: polyvinyl chloride
 GORE-TEX® membrane
 100% polytetrafluorethylene
 Contains non-textile parts of animal origin



black

X41018-003

S-3XL • W: DS-DXL

VIDAR

Glove made of goatskin leather and textile mix

PRODUCT FEATURES

- + GORE-TEX® insert + Gore grip technology
- + Palm made of leather
- + Palm and ball of hands with Clarino reinforcements
- + Finger protectors covered with Nyspan
- + Knuckle padding
- + Finger and back of hands with stretch inserts
- + Wrist stretch adjustable with Velcro
- + Adjustable cuffs with Velcro fastener
- + Cuffs with padding

- + Water barrier on the cuff end
- + Safety: in accordance with the standard EN13594:2015

MATERIAL

Shell leather: 100% goatskin
 Shell textile: 91% polyamide, 9% elastane
 Lining: 100% polyester
 Lining cuff: 100% polyamide

Knuckle padding: polyurethane
 GORE-TEX® membrane
 100% polytetrafluorethylene
 Contains non-textile parts of animal origin



black

X41013-003

XS-3XL



VERNON

Winter glove made of goatskin leather and Softshell mix

PRODUCT FEATURES

- + GORE-TEX® membrane with Tri-fleece inner lining
- + 100 g 3M Thinsulate® Platinum insulation
- + Palm made of leather with leather double layer
- + Ball of the hand with leather double layer and Superfabric®
- + Leather double layer on the little finger
- + Finger stretch
- + Rubber lip on the left index finger to wipe the helmet visor
- + Thumb and index fingertips with touchscreen capable material
- + Reflective piping on the back of the hand

- + Viscolab® soft-knuckle protector covered with textile
- + Wrist stretch adjustable with Velcro
- + Width adjustable cuff with Velcro closure
- + Safety: in accordance with the standard EN13594:2015

MATERIAL

Shell: 92% polyamide, 8% elastane
 Palm: 100% goatskin
 Lining: 100% polyester
 Membrane carrier: 100% polyamide

Knuckle protector: polyurethane
 GORE-TEX® membrane
 100% polytetrafluorethylene laminated
 Contains non-textile parts of animal origin



black

X41020-003

XS-5XL



ARCTIC

Winter glove made of goatskin leather and textile mix

PRODUCT FEATURES

- + GORE-TEX® membrane with Tri-fleece inner lining
- + Dexfil® isolation
- + Knuckle padding of leather
- + Finger stretch and padding on middle and ring finger
- + Stretch on the back of the hand
- + Reflective piping on the back of the hand
- + Palm made of leather with double layer of suede
- + Ball of the hand with double layer of suede and padding
- + Leather reinforcement on the little finger
- + Thumb made of Flock-PU to wipe the helmet visor

- + Wrist stretch with Velcro closure
- + Cuff adjustable with elastic strap
- + Safety: in accordance with the standard EN13594:2015

MATERIAL

Shell leather: 100% goatskin
 Shell textile: 100% polyamide
 Thumb: 100% polyurethane
 Lining: 100% polyester
 Lining cuff: 100% polyamide
 Membrane carrier: 100% polyamide

Knuckle padding: polyurethane
 GORE-TEX® membrane
 100% polytetrafluorethylene laminated
 Contains non-textile parts of animal origin



black

X41016-003

XS-5XL



12/2015



SONAR

Glove made of goatskin leather and textile mix

PRODUCT FEATURES

- + GORE-TEX® membrane with Tri-fleece inner lining
- + Knuckle padding
- + Reflective piping on the back of the hand
- + Reflective print on the back of the hand and cuff
- + Palm made of leather with double layer of suede
- + Ball of the hand with double layer of suede and padding
- + Double layers of microfibre material on the fingers
- + Rubber lip on the left index finger to wipe the helmet visor
- + Wrist stretch with Velcro closure

- + Adjustable cuff with Velcro fastener
- + Safety: in accordance with the standard EN13594:2015

MATERIAL

Shell: 100% polyamide
 Palm: 100% goatskin
 Knuckle: 60% polyamide, 40% polyurethane
 Lining: 100% polyester
 Lining cuff: 100% polyamide
 Membrane carrier: 100% polyamide

Knuckle padding: polyurethane
 GORE-TEX® membrane
 100% polytetrafluorethylene laminated
 Contains non-textile parts of animal origin



black

X41017-003

S-5XL • W: DS-DXL





X-7

Winter heating-glove made of goatskin leather and polyamide mix

PRODUCT FEATURES

- + HIPORA® membrane
- + Gerbing MicroWire Heat technology
- + Powered from a 7V lithium-ion battery pack
- + Palm made of leather with double layer of suede
- + Balls of hands with double layer of suede and padding
- + Break-proof TPU moulding with leather cover over knuckle
- + Thinsulate® isolation
- + Width adjustable cuffs with elastic strap

- + Finger stretch and stretch on the back of the hand
- + Finger paddings
- + Wrist stretch adjustable with Velcro
- + Safety: in accordance with the standard EN13594:2015

MATERIAL

Shell textile: 100% polyester
Shell leather: 100% goatskin
Lining: 100% polyester

Knuckle protector: polyvinyl chloride
soltoTEX® membrane 100% polyurethane
Contains non-textile parts of animal origin



black

X42703-003

XS-3XL

CITY

Winter heating-glove made of goatskin leather and textile mix



PRODUCT FEATURES

- + HIPORA® membrane with Tri-fleece inner lining
- + Gerbing MicroWire Heat technology
- + Powered from a 7V lithium-ion battery pack
- + Thinsulate® isolation
- + Palm made of leather with double layer of suede
- + Ball of the hand with double layer of suede and padding
- + Stretch on fingers and back of the hand

- + Reflective print on the cuff
- + Wrist stretch adjustable with Velcro
- + Width adjustable cuffs with elastic strap
- + Cuff with water barrier

MATERIAL

Shell textile: 100% polyester
Shell leather: 100% goatskin
Lining: 100% polyester

soltoTEX® membrane 100% polyurethane
Contains non-textile parts of animal origin



black

X42704-003

XS-3XL

YETI

Winter glove made of goatskin leather and polyamide mix



PRODUCT FEATURES

- + soltoTEX® membrane with Tri-fleece inner lining
- + Reflective insert and piping on the index and middle finger
- + Stretch on the back of the hand
- + Break-proof PVC moulding covered with HITENA® fabric over knuckle
- + Finger paddings made of HITENA® fabric
- + Little finger reinforced with leather
- + Palm made of leather with double layer of suede
- + Ball of the hand with double layer of suede
- + Wrist stretch with Velcro adjustment

- + Width adjustable cuff with Velcro fastener
- + Thinsulate® isolation
- + Rubber lip on the left index finger to wipe the helmet visor
- + Cuff with water barrier
- + Safety: in accordance with the standard EN13594:2015

MATERIAL

Shell leather: 100% goatskin
Shell textile: 100% polyamide
Lining: 100% polyester
Lining cuff: 100% polyamide

Knuckle protector: polyvinyl chloride
Contains non-textile parts of animal origin



black

X42030-003

XS-5XL

BURAN

Winter glove made of goatskin leather and Softshell mix

PRODUCT FEATURES

- + soltoTEX® membrane with Tri-fleece inner lining
- + Thinsulate® isolation
- + Palm made of leather with double layer of leather
- + Ball of the hand with leather double layer and padding
- + Finger stretch and padding on middle and ring finger
- + Knuckle padding
- + Double layer of leather and padding on the little finger
- + Reflective print on index finger
- + Wrist stretch adjustable with Velcro

- + Width adjustable cuffs with Velcro fastener
- + Safety: in accordance with the standard EN13594:2015

MATERIAL

Shell textile: 80% polyester, 10% polyurethane, 10% elastane
 Shell leather: 100% goatskin
 Finger sidewalls: 85% polyester, 10% polyurethane, 5% elastane
 Lining: 100% polyester

Knuckle padding: polyurethane
 soltoTEX® membrane 100% polyurethane
 Contains non-textile parts of animal origin



black

X42033-003

XS-5XL



VAIL II

Winter glove made of goatskin leather and textile mix

PRODUCT FEATURES

- + soltoTEX® membrane
- + Tri-fleece inner lining
- + Palm made of leather
- + Thinsulate® isolation
- + Knuckle padding
- + Palm, thumb span, balls of hands and little finger reinforced with leather
- + Rubber lip on left thumb to wipe visor
- + Wrist stretch adjustable with Velcro
- + Width adjustable cuffs with elastic cord
- + Safety: in accordance with the standard EN13594:2015

MATERIAL

Shell leather: 100% goatskin
 Shell textile: 100% polyamide
 Palm: 65% polyamide, 35% polyurethane
 Lining: 100% polyester

soltoTEX® membrane 100% polyurethane
 Contains non-textile parts of animal origin



black

X42012-003

S-5XL • W: DS-DL



ANUBIS

Glove made of goatskin leather

PRODUCT FEATURES

- + soltoTEX® membrane
- + Knuckle padding and stretch on the back of the hand
- + Palm made of leather
- + Thumb span with suede reinforcement
- + Ball of the hand with double layer of leather and padding
- + Finger stretch
- + Leather reinforcements with PU moulds on the fingers
- + Double layer of leather with Superfabric® reinforcement on the little finger

- + Wrist stretch adjustable with Velcro
- + Width adjustable cuffs with Velcro fastener
- + Padding on outer cuff

MATERIAL

Shell: 100% goatskin
 Lining: 100% polyester

Knuckle padding: polyurethane
 soltoTEX® membrane 100% polyurethane
 Contains non-textile parts of animal origin



black

X42023-003

S-5XL • W: DS-DXL



Introduction of

mcFit[®] technology

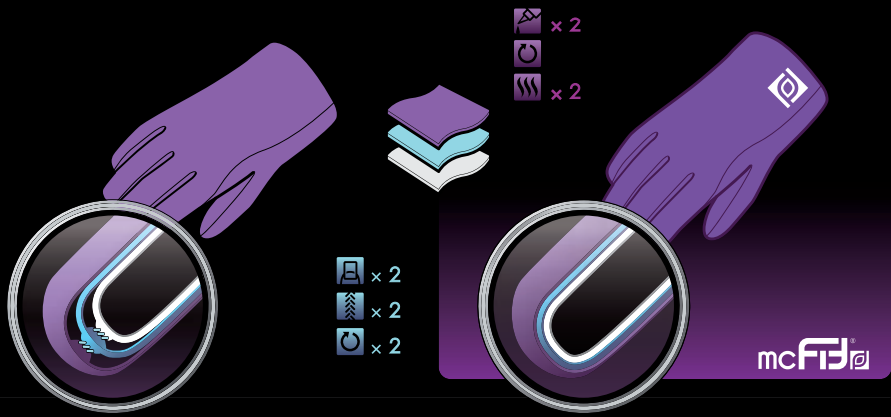

In traditional membranes, the outer material, the membrane and the lining are loose layers that are only sewn together with connecting pieces at the fingertips. As a result, the individual layers can slip, which makes putting them on and taking them off difficult. The grip is also hampered by the spaces between the individual layers. In addition, the membrane can be damaged by the needle during sewing, which can result in permeability. With the new mcFit[®] technology, the individual layers are bonded together in the area of the fingertips using a special adhesive directly and without spaces between them. This prevents slipping of the individual layers and provides the glove with an excellent grip feeling.

TS-X

Sport glove made of goatskin leather



PRODUCT FEATURES

- + mcTex[®] membrane with mcFit[®] Technology for an improved grip
- + Light tricot textile inner lining
- + Ergonomically shaped fingers
- + Double layer of leather and carbon mouldings on the fingers
- + Superfabric[®] reinforcement on the little finger
- + Leather stretch inserts on fingers and back of the hand
- + Break-proof moulding made of carbon and PVC mix over knuckle
- + Double layer of Clarino on palm and thumb span
- + PU moulding and double layer of leather on ball of the hand

- + Wrist stretch adjustable with Velcro
- + Width adjustable cuffs with Velcro fastener
- + Cuff padding
- + Safety: in accordance with the standard EN13594:2015

MATERIAL

Shell: 100% goatskin
Palm: 65% polyamide, 35% polyurethane
Lining: 100% polyester

Knuckle protector: polyvinyl chloride/ carbon
soltoTEX[®] membrane 100% polyurethane
Contains non-textile parts of animal origin



black

X42025-003

XS-4XL

ARINA

Women's glove made of goatskin leather and polyamide mix



PRODUCT FEATURES

- + mcTex[®] membrane with mcFit[®] Technology for an improved grip
- + Extra fluffy inner lining made of Highloft and Tri-fleece mix
- + Feminine design
- + Reflective piping over the knuckle
- + Palm made of leather with double layer of Clarino
- + Clarino double layer and padding on the ball of the hand
- + Zipper closure on cuff

- + Wrist stretch adjustable with Velcro
- + Water barrier on the cuff end
- + Safety: in accordance with the standard EN13594:2015

MATERIAL

Shell leather: 100% goatskin
Shell textile: 91% polyamide, 9% elastane
Lining: 100% polyester

soltoTEX[®] membrane 100% polyurethane
Contains non-textile parts of animal origin



black

X42506-003

W: DXS-D2XL

black-white

X42506-031

W: DXS-D2XL

PRESTON II

Glove made of goatskin leather and textile mix

PRODUCT FEATURES

- + soltoTEX® membrane with Tri-fleece inner lining
- + Reflective piping on the fingers
- + TPR molded parts on the fingers
- + Finger stretch
- + Unbreakable TPU molding covered with leather above the knuckle
- + Padding on the back of the hand
- + Palm made of microfibre material with double layers of leather
- + Ball of the hand with double layer of leather and padding
- + Wrist stretch
- + Cuffs adjustable with Velcro closure

- + Padding on the cuff
- + Safety: in accordance with the standard EN13594:2015

MATERIAL

Shell leather: 100% goatskin
 Shell textile: 91% polyamide, 9% elastane
 Finger sidewalls: 85% polyamide, 15% elastane
 Palm: 60% polyamide, 40% polyurethane
 Lining: 100% polyester

Knuckle protector: polyvinyl chloride
 soltoTEX® membrane 100% polyurethane
 Contains non-textile parts of animal origin



black

X42027-003 XS-5XL



ADVENTURE

Endurance glove made of goatskin leather and textile mix

PRODUCT FEATURES

- + soltoTEX® membrane
- + Tri-fleece inner lining
- + TPR mouldings on the fingers
- + Rubber lip on left thumb to wipe the helmet visor
- + Finger stretch
- + Knuckle padding in leather
- + Touchscreen-friendly index fingertip
- + Back of hand with ventilation zipper
- + Palm made of leather
- + Thumb span and palm with double layers of microfibre material
- + Ball of the hand with double layer of leather and padding

- + Wrist stretch adjustable with Velcro
- + Width adjustable cuffs with Velcro fastener
- + Cuff padding
- + Safety: in accordance with the standard EN13594:2015

MATERIAL

Shell leather: 100% goatskin
 Shell textile: 100% polyamide
 Lining: 100% polyester

soltoTEX® membrane 100% polyurethane
 Contains non-textile parts of animal origin



black

X42026-003 XS-5XL



GLASGOW

Glove made of goatskin leather and textile mix

PRODUCT FEATURES

- + soltoTEX® membrane with Tri-fleece inner lining
- + Palm made of leather with leather double layer
- + Ball of the hand with leather double layer and padding
- + Reflective print on the back of the hand and index finger
- + Finger with leather double layer and padding
- + Finger stretch
- + Break-proof PVC moulding covered with textile over knuckle

- + Wrist stretch with safety flap, adjustable with Velcro
- + Width adjustable cuff with Velcro closure
- + Water barrier on the cuff end
- + Safety: in accordance with the standard EN13594:2015

MATERIAL

Shell textile: 100% polyester
 Shell leather: 100% goatskin
 Lining: 100% polyester

soltoTEX® membrane 100% polyurethane
 Contains non-textile parts of animal origin



black

X42038-003

S-5XL • W: DS-DXL

black-luminous yellow

X42038-035

S-5XL • W: DS-DXL





BALIN

Glove made of goatskin leather and textile mix

PRODUCT FEATURES

- + soltoTEX® membrane with Tri-fleece inner lining
- + Palm made of Clarino with polyurethane double layer
- + Polyurethane double layer on the fingertips
- + Ball of the hand with leather double layer and padding
- + Reflective piping and print on the fingers
- + Knuckle padding made of leather
- + Wrist stretch adjustable with Velcro
- + Width adjustable cuff with Velcro fastener
- + Safety: in accordance with the standard EN13594:2015

MATERIAL

Shell: 100% polyester
 Finger/cuff: 85% polyester, 10% polyurethane, 5% elastane
 Knuckle: 100% goatskin
 Palm: 100% polyester
 Lining: 100% polyester
 Lining cuff: 100% polyamide

Knuckle padding: polyurethane soltoTEX® membrane 100% polyurethane
 Contains non-textile parts of animal origin



black

X42041-003

XS-5XL

MIRAGE II

Glove made of Taslan® goatskin leather and Clarino mix

PRODUCT FEATURES

- + soltoTEX® membrane with Tri-fleece inner lining
- + Palm made of Clarino with double layer of goatskin nappa leather
- + Stretch leather on back of hand
- + Knuckle padding
- + Leather reinforced fingers
- + Wrist stretch adjustable with Velcro
- + Width adjustable cuffs with Velcro fastener
- + Safety: in accordance with the standard EN13594:2015

MATERIAL

Shell leather: 100% goatskin
 Shell black: 100% polyamide
 Shell luminous yellow: 100% polyester
 Palm: 65% polyamide, 35% polyurethane
 Lining: 100% polyester

soltoTEX® membrane 100% polyurethane
 Contains non-textile parts of animal origin



black

X42010-003

S-5XL • W: DS-DXL

luminous yellow-black X42010-053

S-5XL • W: DS-DXL



MIRAGOL

Glove in short sizes made of goatskin leather and textile mix

PRODUCT FEATURES

- + soltoTEX® membrane with Tri-fleece inner lining
- + Palm made of Clarino with double layer of leather
- + Stretch leather on back of hand
- + Fingers with double layer of leather
- + Wrist stretch adjustable with Velcro
- + Width adjustable cuffs with Velcro fastener
- + Safety: in accordance with the standard EN13594:2015

MATERIAL

Shell leather: 100% goatskin
 Shell textile: 100% polyamide
 Palm: 65% polyamide, 35% polyurethane
 Lining: 100% polyester

soltoTEX® membrane 100% polyurethane
 Contains non-textile parts of animal origin



black

X42028-003

short: KS-K5XL • W short: DKS-DKL



SUMBA

Glove made of goatskin leather and textile mix

PRODUCT FEATURES

- + soltoTEX® membrane with Tri-fleece inner lining
- + Palm made of Clarino with double layer of Clarino
- + Ball of the hand with double layer of leather and padding
- + Knuckle padding
- + Wrist stretch adjustable with Velcro
- + Width adjustable cuffs with Velcro fastener
- + Safety: in accordance with the standard EN13594:2015

MATERIAL

Shell: 85% polyester, 10% polyurethane, 5% elastane
Palm: 100% polyester
Lining: 100% polyester

Knuckle padding: polyurethane
soltoTEX® membrane 100% polyurethane



black

X42035-003

S-5XL • W: DS-DXL



GARA

Glove made of goatskin leather and Softshell material

PRODUCT FEATURES

- + Palm made of leather
- + Molding made of break-proof PU, coated with Softshell over knuckle
- + Thumb span reinforced with leather
- + Padding on fingers
- + Fingers with stretch inserts
- + Cuffs with knitted welt
- + Safety: in accordance with the standard EN13594:2015

MATERIAL

Shell: 86% polyester, 14% polyurethane
Palm: 100% goatskin
Cuff: 100% polyamide
Lining: 100% polyester

Knuckle protector: polyvinyl chloride
Contains non-textile parts of animal origin



black

X42017-003

XS-5XL



MONTREAL

Winter glove made of goatskin leather

PRODUCT FEATURES

- + soltoTEX® membrane with Tri-fleece inner lining
- + Thinsulate® C40 insulation
- + Palm made of leather with double layer of leather
- + Ball of the hand with double layer of leather
- + Stretch on back of the hand
- + Touchscreen-friendly index fingertip
- + Decorative stitching on the fingers and cuff
- + Width adjustable cuff with Velcro fastener

MATERIAL

Shell leather: 100% goatskin
Lining: 100% polyester

soltoTEX® membrane 100% polyurethane
Contains non-textile parts of animal origin



black

X42037-003

XS-5XL





TORINO EVO

Glove made of spandex mix

PRODUCT FEATURES

- + soltoTEX® membrane with Tri-fleece inner lining
- + Dexfil® isolation
- + Adjustable cuffs with Velcro fastening
- + Palm and finger tips with antislip layers

MATERIAL

Shell: 91% polyamide, 9% elastane
 Palm: 94% polyamide, 6% elastane
 Lining: 100% polyester

soltoTEX® membrane 100% polyurethane



black

X42024-003 S-3XL • W: DS-DXL



VILLAGE II

Glove made of goatskin and Softshell mix

PRODUCT FEATURES

- + soltoTEX® membrane with Tri-fleece inner lining
- + Palm made of leather with double layer of microfibre material
- + Ball of the hand with double layer of microfibre material
- + Fingers with padding
- + Water barrier on the cuff end
- + Wrist stretch adjustable with Velcro
- + Width adjustable cuff with Velcro fastener

MATERIAL

Shell: 100% polyamide
 Palm/knuckle: 100% goatskin
 Lining: 100% polyester

soltoTEX® membrane 100% polyurethane
 Contains non-textile parts of animal origin



black

X42032-003 XS-5XL

RS-300

Racing glove made of goatskin and kangaroo leather

Marketing
Style



PRODUCT FEATURES

- + Light COOLMAX® textile inner lining
- + Palm made of kangaroo leather with leather double layer
- + Ball of the hand with leather double layer and Knox protectors
- + Leather double layer on the little finger
- + Break-proof PU moulding with iXS Air-Intake-System over knuckle
- + Leather double layer and Superfabric® padding on the fingers

- + Finger stretch on thumb, index and middle finger
- + Stretch insert under the knuckle
- + Safety connection between ring and little finger
- + Wrist stretch with safety flap, adjustable with Velcro
- + Width adjustable cuff with double Velcro closure
- + Upper side of the glove, inside reinforced with aramide fabric
- + Safety: in accordance with the standard EN13594:2015

MATERIAL

Shell: 100% goatskin
Palm: 100% kangaroo leather
Lining: 100% aramide
Lining palm: 100% polyester

Knuckle protector: polyurethane
Contains non-textile parts of animal origin

black
black-white

X40441-003
X40441-031

XS-5XL
XS-5XL



VITARO EVO

Racing glove made of goatskin, cow and Pittards® leather

PRODUCT FEATURES

- + Palm made of Pittards® Sheepskin WR 100X leather with double layer of leather
- + Break-proof carbon/PVC moulding over the knuckle
- + Plastic padding on the wrist
- + Fingers with double layers of leather and PU mouldings
- + Stretch on fingers
- + Finger sidewalls with ventilation holes
- + Ball of the hand with double layer of schoeller® keprotec®, padding and PU moulding
- + Anti-slip finger tip sections (index and middle finger)
- + Ergonomically pre-shaped palm
- + Back of the hand with ventilation perforations
- + TPR moulding with ventilation on the back of the hand
- + Wrist stretch with protective flap and Velcro fastener
- + Width adjustable cuff with Velcro fastener
- + Safety connection between ring and little finger
- + Upper side of the glove, inside reinforced with aramide fabric
- + Safety: in accordance with the standard EN13594:2015

MATERIAL

Shell: 100% bovine leather
 Finger/cuff: 100% goatskin
 Palm: 100% sheepskin
 Thonar: 41% polyamide, 33% aramide, 18% polyurethane, 8% elastane
 Aramide reinforcement: 100% aramide
 Lining: 100% polyester

Knuckle protector: polyvinyl chloride/carbon
 Contains non-textile parts of animal origin

black	X40437-003	XS-3XL
white-black	X40437-013	XS-3XL

RX-4

Racing glove made of goatskin and kangaroo leather



PRODUCT FEATURES

- + Kangaroo leather inside hand
- + Break-proof PU moulding with iXS Air-Intake-System over knuckle
- + Break-proof PU component on wrist section
- + Fingers with double layer of leather and PU mouldings
- + Stretch fingers
- + Fingers and back of hand section with ventilation perforations
- + Inside hand strengthened with schoeller® keprotec®
- + Double layer of Chamude on thumb span
- + Double leather layer on little finger
- + Ergonomic pre-moulded fingers
- + Anti-slip finger tip sections (index and middle finger)
- + Safety connection between little finger and ring finger
- + Stretch wrist section with Velcro fastener and protective flap
- + Width adjustable cuffs with double Velcro fastener
- + Safety: in accordance with the standard EN13594:2015

MATERIAL

Shell: 100% goatskin
 Palm: 100% kangaroo leather
 Thonar: 41% polyamide, 33% aramide, 18% polyurethane, 8% elastane
 Lining: 100% polyester

Knuckle protector: polyurethane
 Contains non-textile parts of animal origin

black	X40418-003	XS-3XL
white-black	X40418-013	XS-3XL

RS-200

Sport glove made of goatskin leather

PRODUCT FEATURES

- + Light textile lining
- + Break-proof PU moulding with iXS Air-Intake-System over knuckle
- + Ergonomically shaped fingers
- + Double layer of Clarino on palm and thumb span
- + Double layer of leather on ball of the hand and little finger
- + Stretch inserts on fingers, thumb and back of the hand
- + Double layer of leather with padding and TPR mouldings on fingers
- + Torsion protection on the little finger joint
- + TPR moulding with padding on the cuff
- + Wrist and cuff width adjustable with Velcro fastener
- + Safety: in accordance with the standard EN13594:2015

MATERIAL

Shell black: 100% goatskin

Shell colors: 100% bovine leather

Lining: 100% polyester

Knuckle protector: polyurethane

Contains non-textile parts of animal origin



black	X40430-003	XS-5XL
black-white	X40430-031	XS-5XL
black-red	X40430-032	XS-5XL
black-luminous yellow	X40430-035	XS-5XL
black-orange	X40430-036	XS-5XL
black-green	X40430-037	XS-5XL



NOVARA EVO

Glove made of goatskin leather

PRODUCT FEATURES

- + Light textile lining
- + Palm made of leather
- + Thumb span and balls of hands reinforced with leather
- + Double layer of leather on little finger
- + Double layer of leather and PU mouldings with ventilation opening on fingers
- + Stretch leather on back of hands and on fingers
- + Padding on wrist section
- + Break-proof moulding made of carbon and PU mix over knuckle
- + Wrist stretch adjustable with Velcro
- + Width adjustable cuffs with Velcro fastener
- + Safety: in accordance with the standard EN13594:2015

MATERIAL

Shell leather: 100% goatskin

Lining: 100% polyester

Knuckle protector: polyvinyl chloride/carbon

Contains non-textile parts of animal origin



black	X40429-003	XS-5XL
black-white	X40429-031	XS-5XL



TIGA

Glove made of goatskin leather

PRODUCT FEATURES

- + Palm made of leather with double layer of leather
- + Ball of the hand with double layer of leather and padding
- + Double layer of leather on the little finger
- + Padding on the knuckle, fingers and cuff
- + Leather stretch on index and middle finger
- + Reflective inserts on ring and little finger
- + Wrist stretch adjustable with Velcro
- + Width adjustable cuff with Velcro fastener
- + Light textile inner lining
- + Safety: in accordance with the standard EN13594:2015

MATERIAL

Shell leather: 100% goatskin
Lining: 100% polyester

Contains non-textile parts of animal origin



black	X40009-003	S-5XL • W: DS-DXL
black-white	X40009-031	S-5XL • W: DS-DXL



TIGUN

Glove in short sizes made of goatskin leather

PRODUCT FEATURES

- + Palm made of leather with double layer of leather
- + Ball of the hand with double layer of leather and padding
- + Double layer of leather on the little finger
- + Padding on the knuckle, fingers and cuff
- + Leather stretch on index and middle finger
- + Reflective inserts on ring and little finger
- + Wrist stretch adjustable with Velcro
- + Width adjustable cuff with Velcro fastener
- + Light textile inner lining
- + Safety: in accordance with the standard EN13594:2015

MATERIAL

Shell leather: 100% goatskin
Lining: 100% polyester

Contains non-textile parts of animal origin



black	X40016-003	short: KS-K5XL • W short: DKS-DKL
-------	------------	-----------------------------------

CARBON MESH III

Summer glove made of goatskin leather and textile mix

PRODUCT FEATURES

- + Palm made of leather
- + Mesh inserts on fingers and back of the hand
- + Break-proof moulding made of carbon and PVC mix over knuckle
- + Fingers with double layer of leather and padding
- + Palm and thumb span with suede reinforcements
- + Ball of the hand with leather reinforcement and schoeller® keprotec® padding
- + Little finger with double layer of leather
- + PU moulding in carbon optic on thumb
- + Palm and inside of the fingers with leather perforation
- + TPR moulding on cuff with Velcro fastener
- + Safety: in accordance with the standard EN13594:2015

MATERIAL

Shell leather: 100% goatskin
 Shell mesh: 100% polyester
 Cuff: 100% polyamide
 Thenar: 41% polyamide, 33% aramide, 18% polyurethane, 8% elastane
 Lining: 100% polyester

Knuckle protector: polyvinyl chloride
 Cuff contains chloroprene
 Contains non-textile parts of animal origin

black X40431-003 S-5XL • W: DS-DXL

MOTORRAD
kauf Tipp

06/2014



TALURA II

Glove made of goatskin leather

PRODUCT FEATURES

- + Palm made of leather with double layer of leather
- + Ball of the hand with double layer of leather and padding
- + Light textile inner lining
- + TPR mouldings on fingers
- + Break-proof PU moulding with iXS Air-Intake-System over knuckle
- + Stretch on the back of the hand under the knuckle moulding
- + Fingers and back of the hand section with ventilation
- + Leather stretch on the fingers
- + Width adjustable cuff with Velcro fastener
- + Safety: in accordance with the standard EN13594:2015

MATERIAL

Shell: 100% goatskin
 Finger sidewalls: 85% polyamide, 15% elastane
 Lining: 100% polyester

Knuckle protector: polyurethane
 Contains non-textile parts of animal origin

black X40436-003 S-5XL • W: DS-DXL
 white-black X40436-013 S-5XL • W: DS-DXL



FRESH

Summer glove made of goatskin leather, mesh and textile mix

PRODUCT FEATURES

- + Palm made of leather
- + Palm and thumb span reinforced with Chamude
- + Inside hand with silicon prints for a better grip
- + Double layer of leather on little finger and ball of the thumb
- + Fingers with double layer of leather and padding
- + Break-proof PU moulding with iXS Air-Intake-System over knuckle
- + Stretch leather on fingers
- + Padding on the ball of the thumb, thumb and little finger
- + Cuffs in neoprene, with adjustable with Velcro fastener
- + Light textile inner lining
- + Safety: in accordance with the standard EN13594:2015

MATERIAL

Shell leather: 100% goatskin
 Shell mesh: 100% polyamide
 Finger sidewalls: 75% polyamide, 25% elastane
 Palm: 65% polyamide, 35% polyurethane
 Lining: 100% polyester

Knuckle protector: polyurethane
 Contains non-textile parts of animal origin

black	X40428-003	XS-5XL
black-white	X40428-031	XS-5XL

MATADOR

Offroad glove made of Airmesh, spandex and microfibre material

PRODUCT FEATURES

- + Light tricot textile inner lining
- + Airmesh inserts on the fingers and back of hand
- + TPR mouldings on the fingers
- + Break-proof moulding made of PVC in cobweb optic over knuckle
- + Palm made of microfibre material
- + Thumb span and palm reinforced with microfibre material
- + Ball of the hand with double layer of microfibre material and padding
- + Wrist made of elastic neoprene
- + Width adjustable cuffs with Velcro fastener
- + Cuff padding
- + Safety: in accordance with the standard EN13594:2015

MATERIAL

Shell mesh: 100% polyester
 Shell stretch: 94% polyamide, 6% elastane
 Finger sidewalls: 85% polyamide, 15% elastane
 Palm: 60% polyamide, 40% polyurethane
 Lining: 100% polyester

Knuckle protector: polyvinyl chloride

black	X43309-003	S-2XL
white-black	X43309-013	S-2XL



SAMUR

Summer glove made of mesh and Lycra twill

PRODUCT FEATURES

- + Palm made of Clarino
- + Thumb span and ball of the hand reinforced with Clarino
- + Knuckle padding
- + Ball of the hand with padding
- + Mesh inserts on fingers, knuckles and back of the hand
- + Width adjustable cuff with Velcro fastener

MATERIAL

Shell: 100% polyester
Palm: 100% polyamide
Lining: 100% polyester

Knuckle padding: polyurethane

black	X40704-003	S-5XL • W: DS-DXL
black-white	X40704-031	S-5XL • W: DS-DXL
black-luminous yellow	X40704-035	S-5XL • W: DS-DXL
black-pink	X40704-308	W: DS-DXL



PANDORA

Offroad glove made of Airmesh and spandex

PRODUCT FEATURES

- + Mesh inserts and TPR mouldings on finger and back of hand
- + Decorative stitching on the fingers
- + Palm made of microfibre material
- + Thumb span and palm with double layer of microfibre material
- + Ball of the hand with double layer of microfibre material and padding
- + Silicone prints on index and middle finger for a better grip
- + Cuff made of elastic neoprene
- + Width adjustable cuffs with Velcro fastener

MATERIAL

Shell mesh: 100% polyester
Finger sidewalls: 95% polyamide, 5% elastane
Palm: 100% polyester
Lining: 100% polyester

Knuckle padding: polyurethane

black	X43310-003	S-2XL
white-black	X43310-013	S-2XL





CARTAGO

Summer glove made of goatskin leather, mesh and textile mix

PRODUCT FEATURES

- + Light tricot textile inner lining
- + Palm made of leather with Clarino double layer
- + Ball of the hand with Clarino double layer and leather padding
- + Fingers with leather double layer and stretch
- + Knuckle padding made of leather
- + Stretch insert on the back of the hand
- + Cuff made of neoprene, width adjustable with Velcro closure
- + Safety: in accordance with the standard EN13594:2015

MATERIAL

Shell textile: 100% polyester

Shell leather: 100% goatskin

Lining: 100% polyester

Knuckle padding: polyurethane

Contains non-textile parts of animal origin



black

X40442-003

S-5XL • W: DS-DXL

black-grey

X40442-039

S-5XL • W: DS-DXL

BELFAST

Glove made of perforated goatskin leather in antique optic

PRODUCT FEATURES

- + Light tricot textile inner lining
- + Palm made of leather with leather double layer
- + Ball of the hand with leather double layer
- + Breakproof soft TPU moulding over knuckle
- + Soft TPU mouldings on the fingers
- + Width adjustable cuff with Velcro closure
- + Safety: in accordance with the standard EN13594:2015

MATERIAL

Shell: 100% goatskin

Lining: 100% polyester

Knuckle padding: polyurethane

Contains non-textile parts of animal origin

black

X40018-003

S-5XL • W: DS-DXL

antique brown

X40018-815

S-5XL • W: DS-DXL

KELVIN

Glove made of goatskin leather in antique optic

PRODUCT FEATURES

- + Light tricot textile inner lining
- + Palm made of leather with leather double layer
- + Padding on the fingers
- + Finger stretch
- + Knuckle padding made of leather
- + Stretch on the back of the hand
- + Wrist stretch
- + Cuff with zipper and closure with button
- + Safety: in accordance with the standard EN13594:2015

MATERIAL

Shell: 100% goatskin
Lining: 100% polyester

Contains non-textile parts of animal origin

black	X40019-330	S-5XL
antique brown	X40019-815	S-5XL

**CLINT**

Glove made of goatskin leather in antique optic

PRODUCT FEATURES

- + Light tricot textile inner lining
- + Finger stretch
- + Padded knuckle area with perforated leather
- + Thumb made of perforated leather
- + Palm with double layer of microfibre material
- + Wrist stretch
- + Width adjustable cuffs with Velcro fastener

MATERIAL

Upper material: 100% goatskin
Lining: 100% polyester

Contains non-textile parts of animal origin

antique black	X40008-330	S-2XL
---------------	------------	-------





TRACE

Glove made of goatskin leather

PRODUCT FEATURES

- + Light tricot textile inner lining
- + Palm made of leather with suede leather double layer
- + Ball of the hand with leather double layer and padding
- + Leather double layer on the little finger
- + Knuckle padding made of leather
- + Padding on the fingers
- + Stretch on the back of the hand
- + Reflective piping on the fingers
- + Wrist stretch adjustable with Velcro
- + Width adjustable cuff with Velcro closure
- + Safety: in accordance with the standard EN13594:2015

MATERIAL

Shell: 100% goatskin
Lining: 100% polyester
Contains non-textile parts of animal origin



black

X40017-003

XS-5XL



TOULON

Glove made of goatskin leather

PRODUCT FEATURES

- + Padding on the fingers
- + Knuckle padding made of leather
- + Palm made of leather with double layer of leather on thumb span
- + Ball of the hand with double layer of leather and padding
- + Reflective piping on the back of the hand
- + Wrist stretch adjustable with Velcro
- + Width adjustable cuff with Velcro fastener
- + Light tricot inner lining
- + Safety: in accordance with the standard EN13594:2015

MATERIAL

Shell: 100% goatskin
Lining: 100% polyester
Contains non-textile parts of animal origin



black

X40011-003

XS-5XL



TAPIO

Glove made of goatskin leather

PRODUCT FEATURES

- + Light textile lining
- + Ball of the hand with double layer of leather
- + Thumb and little finger with double layer of leather
- + Fingers with ventilation perforation
- + Wrist stretch adjustable with leather belt, closure with button

MATERIAL

Shell: 100% goatskin
Lining: 100% polyester
Contains non-textile parts of animal origin

black

X40013-003

XS-5XL

ROXANA

Women's glove made of goatskin leather

PRODUCT FEATURES

- + Light textile lining
- + Palm made of leather with double layer of leather
- + Thumb with double layer of leather
- + Fingers with ventilation perforation
- + Wrist stretch adjustable with leather belt, closure with button

MATERIAL

Shell: 100% goatskin
Lining: 100% polyester
Contains non-textile parts of animal origin

black X40503-003 W: DXS-D2XL



SOLARO II

Summer glove made of goatskin leather

PRODUCT FEATURES

- + Palm made of leather with leather reinforcement on thumb span
- + Leather reinforcement on the ball of the thumb
- + Perforated leather on fingers and back of the hand
- + Wrist adjustment with Velcro
- + Cuffs adjustable with Velcro
- + Light inner textile lining

MATERIAL

Shell: 100% goatskin
Lining: 100% polyester
Contains non-textile parts of animal origin

black X40012-003 S-5XL • W: DS-DXL



EASY II

Fingerless glove made of calf nappa leather

PRODUCT FEATURES

- + Padded palm
- + Unlined

MATERIAL

Shell: 100% bovine leather
Contains non-textile parts of animal origin

black X40015-003 S-2XL





BOOTS



**NORDIN**

X47028 // page 198

**TOURING II**

X47024 // page 198

**ATTACK EVO**

X47021 // page 199

**PACEGO**

X47025 // page 199

**TRAIL**

X47020 // page 200

**ENGINEER**

X45012 // page 200

**YUMA**

X45013 // page 200

**ARCADIA**

X45009 // page 201

**GLENRIO**

X45008 // page 201

**TABOR**

X47419 // page 202

**RIA II**

X47719 // page 203

**SIRIUS**

X47411 // page 203

**FARO**

X47417 // page 203

**SHARKY**

X47416 // page 204

**FORMULA X3**

X45006 // page 204

**BREEZE**

X45011 // page 204

**ARAN**

X47018 // page 205

**SEPANG**

X45404 // page 205

**ESTORIL**

X45402 // page 205

NORDIN

Boot made of full-grain cowhide

**PRODUCT FEATURES**

- + Waterproof and breathable thanks to the soltoTEX® membrane
- + Textile lining
- + Comfort foot bed
- + 2 zippers to make it easier to put on the boots
- + Reinforced heel cap
- + Stretch insert on the calf
- + Inner boot with neoprene on the top for more comfort
- + Reflective insert on the heel
- + Plastic inlays on ankle and shin section
- + Abrasion-proof rubber sole
- + Gear lever protection made of rubber
- + Safety: in accordance with the standard EN13634:2015

MATERIAL

Upper material: 90% leather, 10% polyurethane
 Membrane: 100% thermoplastic polyurethane
 Lining: 100% polyester



black

X47028-003 36-48

TOURING II

Boot made of microfibre fabric

**PRODUCT FEATURES**

- + Waterproof and breathable thanks to the soltoTEX® membrane
- + Textile lining
- + Comfort foot bed
- + Long zipper to make it easier to put on the boots
- + Reinforced heel cap
- + Stretch insert on the calf
- + Reflective insert on the heel
- + Plastic inlays on ankle and shin section
- + TPU mould on outer knuckle
- + Abrasion-proof rubber sole
- + Gear lever protection made of microfibre
- + Safety: in accordance with the standard EN13634:2015

MATERIAL

Upper material: 90% microfibre, 10% polyurethane
 Membrane: 100% polyurethane
 Lining: 100% polyester



black

X47024-003 36-48

ATTACK EVO

Boot made of microfibre fabric

PRODUCT FEATURES

- + Waterproof and breathable thanks to the soltoTEX® membrane
- + Textile lining
- + Comfort foot bed
- + Reinforced heel cap
- + Plastic inlays on ankle and shinbone
- + Abrasion-proof rubber sole
- + Stretch insert on calve
- + Gear lever protection made of rubber
- + Safety: in accordance with the standard EN13634

MATERIAL

Upper material: 90% microfibre, 8% polyurethane, 2% elastic
 Membrane: 100% polyurethane
 Lining: 100% polyester



black

X47021-003 36-47



PACEGO

Short boot made of hydrophobic cowhide

PRODUCT FEATURES

- + Waterproof and breathable thanks to the soltoTEX® membrane
- + Textile lining
- + Comfort foot bed
- + 2 zippers to make it easier to put on the boots
- + Reinforced heel cap
- + Stretch insert on the calf
- + Plastic inlays on ankle and shin section
- + Abrasion-proof rubber sole
- + Gear lever protection made of rubber
- + Safety: in accordance with the standard EN13634:2015

MATERIAL

Upper material: 85% leather, 12% polyurethane, 3% spandex
 Membrane: 100% polyurethane
 Lining: 100% polyester



black

X47025-003 35-50





TRAIL

Enduro boot made of full-grain cowhide

PRODUCT FEATURES

- + Waterproof and breathable thanks to the soltoTEX® membrane
- + Textile lining
- + PU mouldings on shinbone, ankle and heel
- + Gear lever protection made of plastic
- + Comfort foot bed

- + Zipper and Velcro on the boot inner side
- + Adjustable aluminium buckles
- + Abrasion-proof rubber sole
- + Safety: in accordance with the standard EN13634

MATERIAL

Upper material: 70% leather, 30% polyurethane
 Membrane: 100% polyurethane
 Lining: 100% polyester



black

X47020-003

41-46

ENGINEER

Classic boot made of hydrophobic, soft, full grain cowhide

PRODUCT FEATURES

- + Leather inner lining
- + Comfort foot bed
- + Buckle and leather belt over the instep and on the bootleg
- + Reinforced heel and toe caps

- + Plastic inlays on ankle
- + Welt-sewn outsole (Goodyear)
- + Abrasion-proof rubber sole

MATERIAL

Upper material: 100% leather
 Lining: 100% leather



black

X45012-003

41-46



YUMA

Short Chopper boot made of hydrophobic, soft full-grain cowhide

PRODUCT FEATURES

- + Leather inner lining
- + Comfort foot bed
- + Metal ring and leather belt over the instep
- + Reinforced toe and heel cap

- + Welt-sewn outsole (Goodyear)
- + Abrasion-proof rubber sole

MATERIAL

Upper material: 98% leather, 2% spandex
 Lining: 100% leather



black

X45013-003

39-46



ARCADIA

Classic boot made of high quality full-grain cowhide

PRODUCT FEATURES

- + Leather inner lining
- + Inner sole made of leather
- + Comfort foot bed made of leather
- + Reinforced heel cap
- + Welt-sewn outsole (Goodyear)

- + Abrasion resistant VIBRAM® rubber outsole
- + Bootlaces and zipper
- + Zipper covered with Velcro flap

MATERIAL

Upper material: 100% leather
Lining: 100% leather

brown X45009-808 38-48



GLENRIO

Classic boot made of high quality full-grain cowhide

PRODUCT FEATURES

- + Leather inner lining
- + Comfort foot bed made of leather
- + Inner sole made of leather
- + Reinforced heel cap

- + Welt-sewn outsole (Goodyear)
- + Abrasion resistant VIBRAM® rubber sole

MATERIAL

Upper material: 100% leather
Lining: 100% leather

brown X45008-808 40-48



GOODYEAR WELTING SYSTEM

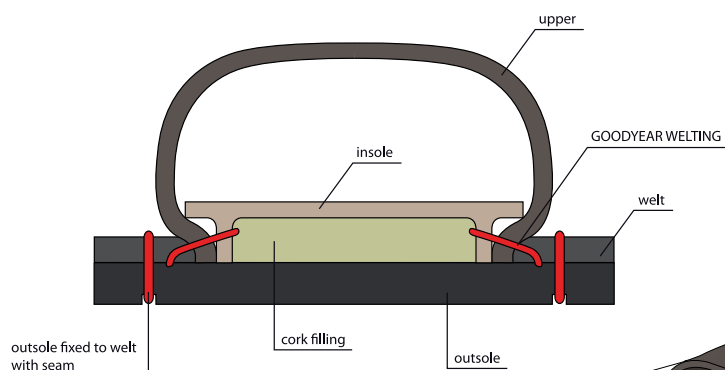

TABOR

Shoe made of soft cowhide

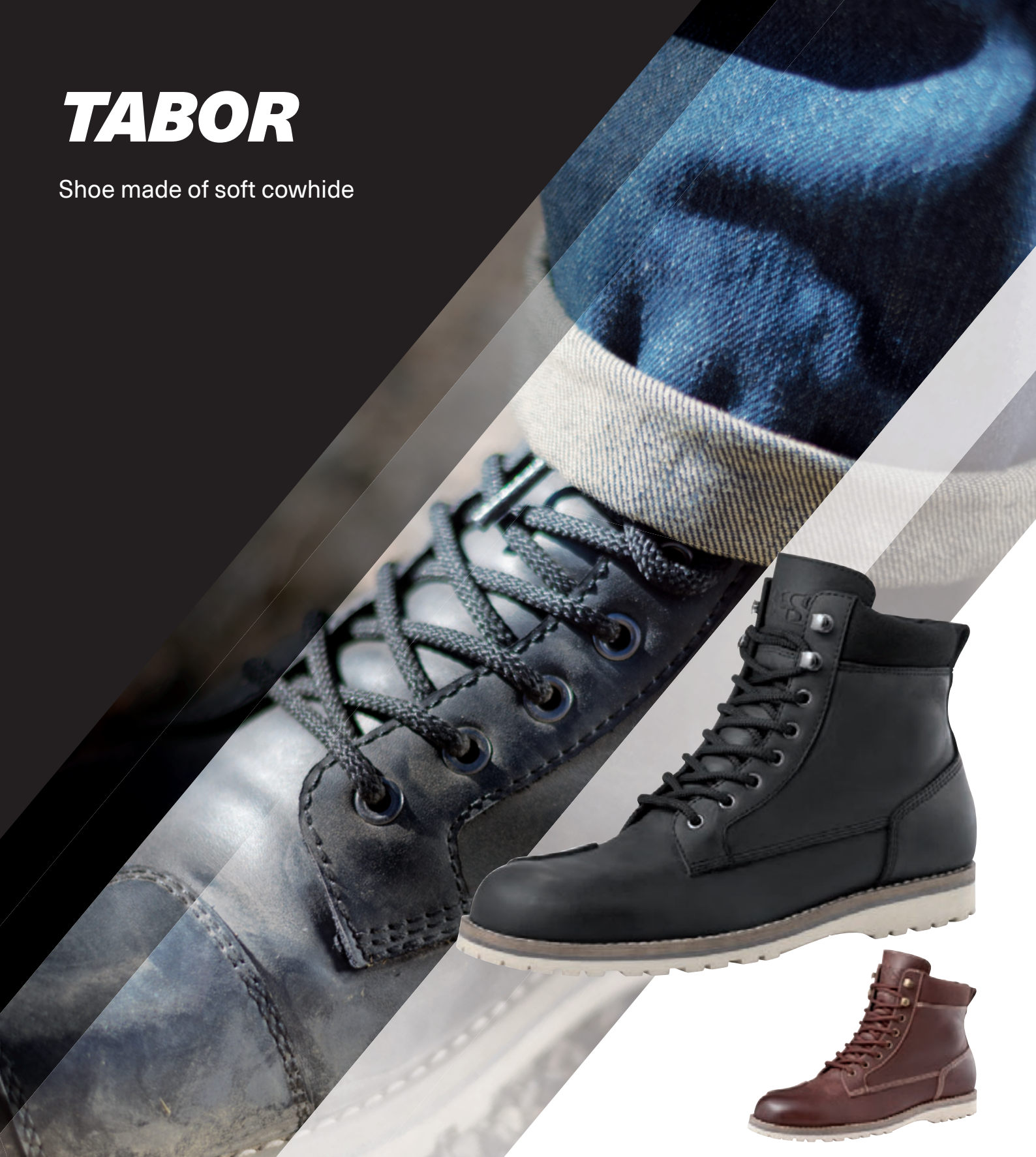

PRODUCT FEATURES

- + Textile lining
- + Comfort foot bed
- + Bootlaces

- + Reinforced heel cap
- + Plastic inlays on ankle section
- + Abrasion-proof rubber sole
- + Safety: in accordance with the standard EN13634:2015

MATERIAL

Upper material: 90% leather, 10% polyamide
Lining: 100% polyester

black
antique brown

X47419-003
X47419-808

39-45
39-45

RIA II

Women's boot made of full-grain cowhide

PRODUCT FEATURES

- + Waterproof and breathable thanks to the soltoTEX® membrane
- + Textile lining
- + Comfort foot bed
- + Reinforced heel cap
- + Plastic inlays on ankle and shin section
- + Abrasion-proof rubber sole
- + Stretch inserts on the calves

- + Gear lever protection made of leather
- + Zipper on the inner side
- + Safety: in accordance with the standard EN13634

MATERIAL

Upper material: 98% leather, 2% spandex
 Membrane: 100% polyurethane
 Lining: 100% polyester



black

X47719-003

35-41



SIRIUS

Sports shoe made of hydrophobic cowhide

PRODUCT FEATURES

- + Waterproof and breathable thanks to the soltoTEX® membrane
- + Textile lining
- + Comfort foot bed
- + Zipper on the inner side
- + Reinforced heel cap
- + Plastic inlays on ankle
- + Abrasion-proof rubber sole

- + Gear lever protection made of leather
- + Safety: in accordance with the standard EN13634 except the bootleg height

MATERIAL

Upper material: 70% leather, 25% polyamide, 5% neoprene
 Membrane: 100% polyurethane
 Lining: 100% polyester



black

X47411-003

35-48



FARO

Sports shoe made of hydrophobic suede and textile mix

PRODUCT FEATURES

- + Waterproof and breathable thanks to the soltoTEX® membrane
- + Textile lining
- + Comfort foot bed
- + Bootlaces
- + Velcro flap for covering the bootlaces
- + Gear lever protection made of rubber

- + Plastic inlays on ankle
- + Reinforced heel cap
- + Abrasion-proof rubber sole
- + Safety: in accordance with the standard EN13634 except the bootleg height

MATERIAL

Upper material: 80% leather, 20% polyester
 Membrane: 100% polyurethane
 Lining: 100% polyester



black

X47417-003

36-47





SHARKY

Sports shoe made of microfibre fabric

PRODUCT FEATURES

- + Waterproof and breathable thanks to the soltoTEX® membrane
- + ATOP closing system
- + Textile lining
- + Reinforced heel cap
- + Plastic inlays on ankle
- + Abrasion resistant rubber outsole
- + Gear lever protection made of rubber

- + Rubber moulding on the outer side
- + Comfort foot bed
- + Reflective print on the heel
- + Safety: in accordance with EN13634

MATERIAL

Upper material: 95% microfibre, 5% rubber
 Membrane: 100% polyurethane
 Lining: 100% polyester



black	X47416-003	38-47
black-white	X47416-031	38-47

MOTORETTA
 Preis/Leistungs-Tipp

10/12



FORMULA X3

Trendy sports shoe made of leather and textile mix

PRODUCT FEATURES

- + Textile lining
- + Comfort insole
- + Plastic inlays on ankle section
- + Abrasion resistant rubber sole
- + Gear lever protection made of rubber

MATERIAL

Upper material: 70% leather, 30% textile
 Lining: 100% polyester



grey-black	X45006-093	35-48
------------	------------	-------

BREEZE

Summer shoe made of microfibre fabric and textile mesh



PRODUCT FEATURES

- + Textile lining
- + Comfort foot bed
- + Reinforced heel cap
- + Plastic inlays on ankle
- + Efficient ventilation due to the mesh inserts
- + Gear lever protection made of leather
- + Abrasion-proof rubber sole

- + Velcro flap for covering the bootlaces
- + Safety: in accordance with the standard EN13634 except the bootleg height

MATERIAL

Upper material: 80% microfibre, 20% polyester
 Lining: 100% polyester



black	X45011-003	36-47
-------	------------	-------

ARAN

Racing boot made of microfibre fabric

PRODUCT FEATURES

- + Waterproof and breathable thanks to the soltoTEX® membrane
- + Comfort foot bed
- + PU mouldings on shinbone, ankle and heel
- + Stretch insert on the calf
- + Gear lever protection made of rubber
- + Soft PU accordion stretch over the instep and heel

- + Toe slider made of metal
- + Abrasion-proof rubber sole
- + Safety: in accordance with the standard EN13634

MATERIAL

Upper material: 78% microfibre (lorica), 20% polyurethane, 2% spandex
 Membrane: 100% polyurethane
 Lining: 100% polyester



black X47018-003 39-45



SEPANG

Racing boot made of microfibre fabric

PRODUCT FEATURES

- + Mesh-textile inner lining
- + Comfort foot bed
- + PU mouldings on shinbone, ankle and heel
- + Stretch insert on the calf
- + Gear lever protection made of rubber
- + Reflective insert on the heel
- + Soft PU accordion stretch over the instep and heel

- + Toe slider made of metal
- + Abrasion-proof rubber outsole
- + Safety: in accordance with the standard EN13634

MATERIAL

Upper material: 78% microfibre (lorica), 20% polyurethane, 2% spandex
 Lining: 100% polyester



black X45404-003 39-46
 white-black X45404-013 39-46



ESTORIL

Racing boot made of vented microfibre fabric

PRODUCT FEATURES

- + Airmesh lining
- + Extra soft polymer padding with memory foam
- + F.C.S. (Flex Control System) with anti-scratch bike frame
- + Injection moulded plastic protections
- + Plastic calf sensor
- + Replaceable magnesium toe sensor
- + Velcro and zip closure

- + Rear buckle pump ratchet closure
- + Protective plastic heel insert
- + Abrasion-proof, heat-resistant rubber racing sole
- + Safety: in accordance with the standard EN13634

MATERIAL

Upper material: 37% microfibre, 60% polyurethane, 3% diverse materials
 Lining: 100% polyester

black X45402-003 38-47
 white-black X45402-013 38-47
 black-red X45402-032 38-47
 black-blue X45402-034 38-47

MOTORRACING - Urteil: gut

04/2014



PROTECTORS & ACCESSORIES



CENTER BACK

Back protector with a special NBR core (Nitrile Butadiene Rubber) offering excellent impact absorption

PRODUCT FEATURES

- + The material stands out because of its elasticity, cold and heat resistance
- + Great DVR values (compression set) deformation
- + Structure on body side 3D mesh, core structure consists of a sandwich construction consisting of one layer of polyethylene, a honeycomb and a NBR insert
- + The outer fabric is made of an abrasion resistant polyester
- + Adjustable shoulder straps
- + Waist belts with separate volume adjusters
- + Anatomically perfectly adapted and barely noticeable
- + Residual force to EN1621-2 is at 8,3 kN (limit Level 2: 9 kN)

black-silver-red X99581-392 S-L



CLEAVER JACKET

Light weight, high ventilated and race approved upper body armour

PRODUCT FEATURES

- + Multifunctional due to its multiple way wearing solution
- + Jacket, back and chest guard as well as rip cage, elbow and shoulder guards can be worn separately
- + HexMatter™ - aerated, ergonomically formed and shock absorbent light weight honeycomb construction
- + Armadillo™ - flexible and shock absorbent polypropylene back shells
- + Protection shells made of shock absorbent polypropylene at chest, shoulder and elbow areas
- + NockOut™ - shock absorbent soft padding at upper arm, elbow, rip cage and chest area as well as at all important and vital zones
- + Height and length adjustable waist belt
- + Multifunctional and adjustable carrier straps
- + +/-1700 g
- + EN1621-1 & EN1621-2 (Level 1)



black X99503-003 XS-S, M-L, L-XL



CLEAVER BACK

Light weight, high ventilated and race approved back protector

PRODUCT FEATURES

- + Multifunctional due to its multiple way wearing solution
- + HexMatter™ - aerated, ergonomically formed and shock absorbent light weight honeycomb construction to prevent from heavy impacts
- + Armadillo™ - flexible and shock absorbent polypropylene back shells
- + NockOut™ - shock absorbent soft padding at all important and vital zones
- + Height and length adjustable waist belt
- + Multifunctional and adjustable carrier straps
- + EN1621-2 (Level 1)

black X99580-003 XS-S, M-L, L-XL





PROTECT V2

Upgrade-back protector with Velcro pads

PRODUCT FEATURES

- + 3D-Protector from visco elastic soft foam
- + Outstanding shock absorption values
- + Safety: certified according to EN 1621-2:2014, Level 1
- + Mesh cover with adhering Velcro
- + Anatomically perfectly adapted and barely noticeable
- + High-end engineering for greater safety

MATERIAL

100% polyurethane

Article 45 cm:

- + Dimensions (L/W/H): ca. 395/255/15 mm

Article 55 cm:

- + Dimensions (L/W/H): ca. 445/288/16 mm

black

X99557-000

45, 55



PROTECT SCL

Upgrade-back protector with Velcro pads

PRODUCT FEATURES

- + 3D-Protector from visco elastic soft foam
- + Excellent shock absorption values
- + Safety: certified according to EN 1621-2:2014, Level 2
- + Residual force according to EN1621-2 under 8 kN (limit Level 2: 9 kN)
- + Anatomically perfectly adapted and barely noticeable
- + High-end engineering for greater safety

MATERIAL

100% polyurethane

black

X99558-003

ML, L, XL



PROTECT HIP

Hip protector made of padded, break-proof polyurethane

PRODUCT FEATURES

- + Safety: certified according to EN 1621-1:2012
- + 2 protectors per set

MATERIAL

100% polyurethane

black

X99522-HIP-10



NEON II

Safety vest made of mesh fabric

PRODUCT FEATURES

- + Lateral stretch inserts for a perfect fit

MATERIAL

Shell: 100% polyester

Stretch: 95% polyester, 5% elastane



luminous yellow-black

X51017-053

XS+S, M+L, XL+2XL, 3XL+4XL

ELEFANTINOS

Handlebar muffs for optimal cold protection on cold days

PRODUCT FEATURES

- + Soft velvet inner lining
- + Reflective piping
- + One size

MATERIAL

Shell: 100% polyester



black

Z5801-318-03



ROLLI

Therm iXS scooter blanket

PRODUCT FEATURES

- + Made of polyester with PU coating

MATERIAL

Shell: 100% polyester



black

Z5805-000-03



PRO BIKE COVER

Motorcycle cover made of silicone-treated polyester

PRODUCT FEATURES

- + Incl. carrying bag
- + Anthracite

MATERIAL

Shell: 100% polyester

SIZES

- + Z5804-CHO-00 Chopper (high steering wheel)
- + Z5804-SCO-00 Scooter
- + Z5804-STD-00 Standard (universal)
- + Z5804-TOU-00 Tourer (windshield/case)
- + Z5804-VER-00 Cover (windshield)



SC	Z5804-SCO-00
TO	Z5804-TOU-00
CH	Z5804-CHO-00
ST	Z5804-STD-00
VE	Z5804-VER-00



CITY SLIDER

Kneepad made of 210T Oxford fabric

PRODUCT FEATURES

- + Fleece lining
- + Water-repellent
- + Knee sliders with Velcro
- + Velcro fastener

MATERIAL

Shell: 100% polyamide
Lining: 100% polyester

black

Z5272-003-00





SLIDER

Race-proven knee sliders in plastic

PRODUCT FEATURES

- + Even, quiet wear behaviour
- + Includes powerful Velcro
- + Standard version for suits with loop part of the Velcro on the leathers

MATERIAL

100% thermoplastic polyurethane

black-grey	Z7503-039-00
yellow-black	Z7503-053-00



SLIDER US

Race-proven knee sliders in plastic

PRODUCT FEATURES

- + Even, quiet wear behaviour
- + Includes powerful Velcro
- + US version for suits with hooked part of the Velcro on the leathers

MATERIAL

100% thermoplastic polyurethane

black-grey	Z7503-039-US
yellow-black	Z7503-053-US



SLIDER HARD PRO

Race-proven knee sliders in extra-hard plastic

PRODUCT FEATURES

- + Even, quiet wear behaviour
- + Includes powerful Velcro
- + Standard version for suits with loop part of the Velcro on the leathers

MATERIAL

100% thermoplastic polyurethane

black	X70971-003-00
-------	---------------



SLIDER HARD PRO US

Race-proven knee sliders in extra-hard plastic

PRODUCT FEATURES

- + Even, quiet wear behaviour
- + Includes powerful Velcro
- + US version for suits with hooked part of the Velcro on the leathers

MATERIAL

100% thermoplastic polyurethane

black	X70971-003-US
-------	---------------



SENSOR II

Race-proven knee sliders in plastic

PRODUCT FEATURES

- + Even, quiet wear behaviour
- + Includes powerful Velcro
- + Standard version for suits with loop part of the Velcro on the leathers

MATERIAL

100% thermoplastic polyurethane

black	Z7504-003-00
-------	--------------



PROP BELT

Kidney belt with hook closure

PRODUCT FEATURES

- + Stretch material bordered with synthetic leather
- + Available sizes: 80, 85, 90, 95, 100, 105

MATERIAL

Shell: 85% polyester, 15% polyurethane



black	X99004-003	80-105
-------	------------	--------



DRY-LEX BELT II

Kidney belt

PRODUCT FEATURES

- + Breathable 3D mesh lining in the back area
- + Side adjuster for comfortable grip
- + Support strap on center back

MATERIAL

3D Mesh: 100% polyester
 Stretch: 60% polyester, 40% elastane
 Support strap: 70% polyester, 30% polyurethane
 Padding: 100% polyurethane

black X99009-003 S-2XL, 140, 150, 160



VENTED II

Kidney belt

PRODUCT FEATURES

- + With perforated back section for optimal breathability
- + Support straps on back

MATERIAL

Mesh: 100% polyester
 Stretch: 60% polyester, 40% elastane
 Support strap: 70% polyester, 30% polyurethane
 Lining: 100% polyester
 Padding: 100% polyurethane

black X99012-003 S-2XL



HILO II

Kidney belt

PRODUCT FEATURES

- + Back part padded
- + Inside with warming fleece
- + Reflective inserts

MATERIAL

Shell: 100% polyester
 Stretch: 60% polyester, 40% elastane
 Lining: 100% polyester
 Padding: 100% polyurethane



black X99010-003 S-2XL



SPY BELT II

Kidney belt

PRODUCT FEATURES

- + Back part padded
- + Support straps
- + Inside with warming fleece
- + Reflective inserts

MATERIAL

Shell: 100% polyester
 Stretch: 60% polyester, 40% elastane
 Lining: 100% polyester
 Padding: 100% polyurethane



black X99011-003 S-2XL



TEX-BELT III

Kidney belt

PRODUCT FEATURES

- + Inside with warming fleece

MATERIAL

Shell: 100% polyester
 Stretch: 60% polyester, 40% elastane
 Lining: 100% polyester

black X99008-003 S-2XL



HANA

Women's kidney belt with trendy designs

PRODUCT FEATURES

- + Breathable 3D mesh in the back area
- + Support straps on the back
- + Removable pocket

MATERIAL

3D Mesh: 100% polyester
 Stretch: 60% polyester, 40% elastane
 Support strap: 70% polyester, 30% polyurethane
 Lining: 100% polyester
 Padding: 100% polyurethane



black X99002-003 W: DS-D2XL

LEISURE & TEAM WEAR







OAKLAND

Parka

PRODUCT FEATURES

- + 3 outside pockets
- + 3 inside pockets
- + Cord tunnel in waist and bottom

- + Hood hidden in collar
- + Reflective piping at back

MATERIAL

Shell: 100% polyamide
Lining: 100% polyester



black

X31803-003 S-2XL



RUSTON

Windbreaker jacket

PRODUCT FEATURES

- + 3 outside pockets
- + Jacket stowable into the outside pocket

MATERIAL

Shell: 100% polyester

black

X31804-003 S-3XL



NELSON

Softshell jacket

PRODUCT FEATURES

- + 2 outside pockets
- + 2 inside pockets

MATERIAL

Shell: 100% polyester

black-red

X31805-032 S-3XL



BARKER

Polar fleece jacket

PRODUCT FEATURES

- + Antipilling fleece jacket
- + 2 outside pockets
- + 1 inside pocket

MATERIAL

Shell: 100% polyester

black

X31806-003 L-3XL



LAKELAND

Umbrella

PRODUCT FEATURES

- + Automatic release mechanism

MATERIAL

Shell: 100% polyester
SIZES
ø 150 cm (021 red-white)
ø 120 cm (031 black-white)



red-white

X1090-021-00

black-white

X1090-031-00



PERRY

Umbrella

PRODUCT FEATURES

- + Automatic release and closing mechanism

MATERIAL

Shell: 100% polyester



blue

X1091-049-00

BENNETT

Reversible vest made of polyester ripstop and fleece

PRODUCT FEATURES

- + Antipilling fleece vest
- + 2 pockets on the fleece
- + 3 pockets on the ripstop

MATERIAL

Shell: 100% polyester

black-red

X31900-032

S-3XL

**MARLOW**

Sweat hoody

PRODUCT FEATURES

- + Kangaroo pockets
- + Drawstring hood

MATERIAL

Shell: 100% cotton

black-red

X30523-032

L-3XL

COOPER

Sweat jacket

PRODUCT FEATURES

- + 2 outside pockets
- + Drawstring hood

MATERIAL

Shell: 80% cotton, 20% polyester
Hood: 95% cotton, 5% elastane

black-grey-white

X30527-391

S-2XL

**LOGAN**

Sweat hoody

PRODUCT FEATURES

- + Kangaroo pockets
- + Drawstring hood

MATERIAL

Shell: 100% cotton
Hood: 95% cotton, 5% elastane

black-luminous green

X30524-037

XS-3XL

CARTER

Sweat jacket

PRODUCT FEATURES

- + Kangaroo pockets
- + Drawstring hood

MATERIAL

Shell: 80% cotton, 20% polyester
Hood: 95% cotton, 5% elastane

blue

X30525-004

S-2XL

ash

X30525-009

S-2XL

streaked

X30525-817

S-2XL





FRESNO

Shirt

PRODUCT FEATURES

+ 1 chest pocket

MATERIAL

Shell: 65% polyester, 35% cotton

black	X31405-003	S-3XL
-------	------------	-------



WELLSTON

T-shirt

MATERIAL

Shell: 95% cotton, 5% elastane

black-red	X30021-032	M-3XL
white-black-red	X30021-132	S-3XL



PHARRELL

T-shirt

MATERIAL

Shell: 100% cotton

black	X30025-003	XS-3XL
-------	------------	--------



JAY

T-shirt

MATERIAL

Shell: 100% cotton

blue-luminous orange	X30028-064	S-2XL
grey-luminous green	X30028-970	S-2XL



MECKENZIE

T-shirt

MATERIAL

Shell: 60% cotton, 40% polyester

black	X30029-003	S-2XL
brown	X30029-808	S-2XL



JOEY

T-shirt

MATERIAL

Shell: 95% cotton, 5% elastane

blue	X30027-004	S-2XL
ash	X30027-009	S-2XL
streaked	X30027-817	S-2XL



PASADENA

Women's T-shirt

MATERIAL

Shell: 95% cotton, 5% elastane

white-red-black	X30020-123	W: DS-D2XL
white-black-red	X30020-132	W: DS-D2XL



LAURYN

Women's T-shirt

PRODUCT FEATURES

+ Chest logo made of black rhinestone

MATERIAL

Shell: 100% cotton

white	X30024-001	W: DXS-D2XL
-------	------------	-------------



LATIFA

Women's T-shirt

MATERIAL

Shell: 95% cotton, 5% elastane

black	X30022-003	W: DXS-D2XL
-------	------------	-------------



ELLIE

Women's tank top

MATERIAL

Shell: 95% cotton, 5% elastane

black	X30023-003	W: DXS-DXL
-------	------------	------------



LEROY

2-in-1 beanie

PRODUCT FEATURES

+ Can be worn as a classic winter hat or as a scarf

MATERIAL

Shell: 100% modacrylic

grey	X94302-009-00
------	---------------



LACY

Women's winter bobble hat

PRODUCT FEATURES

+ Warm fleece on the inside

MATERIAL

Shell: 50% modacrylic, 50% polyester

white	X94303-001-00
-------	---------------



COOSBAY

Baseball cap

PRODUCT FEATURES

- + One size

MATERIAL

Shell: 100% cotton

black

X94003-003 00



CASPER

Baseball cap

PRODUCT FEATURES

- + Snapback closure
- + 3D embroidery

MATERIAL

Shell: 100% acrylic

black-white

X94007-031-00



CASPER

Baseball cap

PRODUCT FEATURES

- + Snapback closure
- + 3D embroidery

MATERIAL

Shell: 100% acrylic

grey-black

X94007-093-00



RODNEY

Baseball cap

PRODUCT FEATURES

- + Snapback closure
- + 3D embroidery

MATERIAL

Shell: 100% cotton

black

X94006-031-00



CATCHER

Baseball cap

PRODUCT FEATURES

- + Snapback closure
- + One size

MATERIAL

Shell: 100% cotton

black-red-white

X94005-321-00



MECHANIC II

Working glove made of elastane and microfibre

PRODUCT FEATURES

- + Palm made of PU fabric
- + Padding on palm
- + Lycra twill inserts on the finger sidewalls
- + With adjustable cuffs with Velcro fastener
- + Elastic cuffs

MATERIAL

55% polyurethane, 32% polyester, 13% elastane

black

X40703-003 S-XL



NEVADA

Working overall

PRODUCT FEATURES

- + Double layer fabric at knee area
- + 7 pockets

MATERIAL

Shell: 65% polyester, 35% cotton



black

X32401-003 44-58



ATLANTIS

Overall for children

PRODUCT FEATURES

- + Double layer fabric at knee area
- + 6 pockets

MATERIAL

Shell: 65% polyester, 35% cotton



black

X32802-003 C: 110, 122, 134, 140, 152



KENTUCKY

Working pants

PRODUCT FEATURES

- + 5 outside pockets
- + 1 tool pocket
- + 2 pen pockets
- + 1 coin pocket
- + 1 mobile phone pocket

MATERIAL

Shell: 65% polyester, 35% cotton

black

X32002-003 40-62



LIMEROCK

Zipp-Off trousers

PRODUCT FEATURES

- + Detachable legs

MATERIAL

Shell: 100% polyamide

black

X31604-003 S-3XL • W: DS-D2XL



DENTON

Working shorts

PRODUCT FEATURES

- + 5 outside pockets
- + 1 tool pocket
- + 2 pen pockets
- + 1 coin pocket
- + 1 mobile phone pocket

MATERIAL

Shell: 65% polyester, 35% cotton

black

X32603-003 48-56



MEWIS

Suspenders

PRODUCT FEATURES

- + With extra strong locking clips
- + One size

MATERIAL

Shell: 80% polyester, 20% elastane

black

X65999-003-00



LUGGAGE





ASTOR

Tank bag made of 1200D nylon with PU inserts

PRODUCT FEATURES

- + GIVI tanklock system
- + Expandable
- + Inner pocket and window 16 x 9 cm for smartphones
- + Cable port
- + Rain canopy
- + Carry handle and shoulder belt
- + Maximum load: 1 kg
- + Dimensions 21 x 23 x 19 cm
- + Volume approx. 5 litres

MATERIAL

Shell: 100% polyamide

NOTE

- + The matching tank ring must be ordered separately



black

X92290-003-00



PALMETTO

Tank bag made of 1200D nylon with PU inserts

PRODUCT FEATURES

- + GIVI tanklock system
- + Expandable
- + Inner pocket and window 18 x 11 cm for smartphones and GPS
- + 2 outside pockets
- + 2 cable ports
- + Rain canopy
- + Carry handle and shoulder belt
- + Interior mesh pockets

- + Maximum load: 3 kg
- + Dimensions 39 x 29 x 25 cm
- + Volume approx. 15 litres

MATERIAL

Shell: 100% polyamide

NOTE

- + The matching tank ring must be ordered separately

OPTIONAL

- + Removable tablet and map cover CHARLOTTE (X92293)



black

X92291-003-00



ORMOND

Tank bag made of 1200D nylon with PU inserts

PRODUCT FEATURES

- + GIVI tanklock system
- + Expandable
- + Inner pocket and window 18 x 11 cm for smartphones and GPS
- + 3 outside pockets
- + 2 cable ports
- + Rain canopy
- + Carry handle and shoulder belt
- + Maximum load: 3 kg

- + Dimensions 35 x 29 x 31 cm
- + Volume approx. 20 litres

MATERIAL

Shell: 100% polyamide

NOTE

- + The matching tank ring must be ordered separately

OPTIONAL

- + Removable tablet and map cover CHARLOTTE (X92293)



black

X92292-003-00



CHARLOTTE

Tablet and map cover made of neoprene with PU inserts

PRODUCT FEATURES

- + Window: 25 x 20 cm
- + Velcro fastener
- + Dimensions 30 x 22 cm

MATERIAL

Shell: 100% polyamide
Window: 100% polyurethane

Shell contains chloroprene

black

X92293-003-00

GIVI TANKLOCK QUICK FASTENING SYSTEM - ASSIGNMENT LIST



Model	Year	Article number	Model	Year	Article number
APRILIA			APRILIA		
RS 125 EXTREMA	1992-1995	X92250-TF02	ER-6 F/N	2006-	X92250-TF04
RS 125 REPLICIA	1996-2006	X92250-TF02	VERSYS 650	2007-2014	X92250-TF04
RS 125	2006-2011	X92250-TF02	Z 750 / R	2004-2013	X92250-TF04
RS 125 TUONO	2003-2006	X92250-TF02	Z 800	2013-	X92250-TF04
SHIVER 750	2007-	X92250-TF02	ZX-10R NINJA	2010-2012	X92250-TF04
SHIVER 750 GT	2007-2009	X92250-TF02	Z 1000	2010-2013	X92250-TF04
ETV1000 CAPONORD	2001-2010	X92250-TF02	VERSYS 1000	2012-	X92250-TF04
BENELLI			Z 1000 SX	2011-2013	X92250-TF04
BN600R	2014-	X92250-TF02	KTM		
Cafè Racer 899	2010	X92250-TF02	125 DUKE	2011-	X92250-TF12
TORNADO NAKED TRE 899 / S	2010	X92250-TF02	200 DUKE	2012-2014	X92250-TF12
TRE-K 899	2009-2011	X92250-TF02	390 DUKE	2013-	X92250-TF12
TRE 160 R	2011-2013	X92250-TF02	SUPERDUKE 990	2008	X92250-TF02
TNT 1130 CAFÉ RACER	2008-2011	X92250-TF02	1050 ADVENTURE	2015-	X92250-TF11
TREK 1130	2006-2014	X92250-TF02	1190 ADVENTURE / R	2013-	X92250-TF11
BMW			1290 SUPER ADVENTURE R	2015-	X92250-TF11
G650GS ABS	2009-	X92250-TF19	MV-AGUSTA		
G650GS SERTAO ABS	2012-2014	X92250-TF19	B3 675 BRUTALE	2012-	X92250-TF02
F650GS	2008-2012	X92250-TF15	F4 750 AGO	2003-2003	X92250-TF05
F700GS	2012-	X92250-TF15	F4 750 BRUTALE AMERICA	2005-2006	X92250-TF05
F800GS	2008-2014	X92250-TF15	F4 750 BRUTALE ORO	2003-2004	X92250-TF05
F800GS Adventure ABS	2013-	X92250-TF15	F4 750 BRUTALE S	2003-2006	X92250-TF05
F800GT	2013-	X92250-TF16	F4 S 750	1999-2004	X92250-TF05
F800R	2009-	X92250-TF16	F4 S 750 1+1	2000-2004	X92250-TF05
S1000R	2014-	X92250-TF22	F4 S 750 ORO	1999-2000	X92250-TF05
S1000RR	2012-	X92250-TF22	F4 S 750 SENNA	2001-2003	X92250-TF05
R1150R	2001-2006	X92250-TF11	F4 S 750 SPR	2001-2003	X92250-TF05
R NINET ABS	2014-	X92250-TF22	B3 800 BRUTALE	2013-	X92250-TF02
K1200RS	2001-2005	X92250-TF11	B3 800 BRUTALE RR ABS	2015-	X92250-TF02
R1200GS	2008-2012	X92250-TF22	B4 910 BRUTALE / R	2005-2009	X92250-TF05
R1200GS LC ABS	2013-	X92250-TF11	F4 1000	2013-2014	X92250-TF05
R1200GS ADVENTURE	2008-2013	X92250-TF13	F4 1000 R	2010-2014	X92250-TF05
R1200GS ADVENTURE LC	2014-	X92250-TF17	F4 1000 RR	2011-2014	X92250-TF05
R1200R	2011-2014	X92250-TF22	F4 MT 1000	2004-2006	X92250-TF05
R1200R	2015-	X92250-TF11	F4 R 1000 CC	2007-2008	X92250-TF05
R1200RS	2015-	X92250-TF11	F4 R 312 MONO	2007-2008	X92250-TF05
R1200RT	2014-	X92250-TF17	F4 S 1000	2004-2008	X92250-TF05
CAGIVA			F4 1078 BRUTALE RR	2008-2011	X92250-TF05
MITO 125	1991-	X92250-TF05	F4 RR 1078 312	2008-2011	X92250-TF05
DAUCATI			SUZUKI		
696 MONSTER	2008-2014	X92250-TF09	GSR 600	2006-2009	X92250-TF01
800 MONSTER S2R	2005-2007	X92250-TF08	GSX-R 600	2008-2014	X92250-TF01
MONSTER 796	2010-2011	X92250-TF09	DL 650 V-STROM	2004-2009	X92250-TF10
848 SUPERBIKE	2008-2010	X92250-TF08	DL 650 V-STROM	2011-2014	X92250-TF01
848 SUPERBIKE EVO	2011-2013	X92250-TF08	SFV 650 GLADIUS	2009-	X92250-TF01
1000 MONSTER S2R	2006-2008	X92250-TF08	GSF 650 A/SA BANDIT	2009-2010	X92250-TF01
1000 MONSTER S4R TESTASTRETTA	2007-2008	X92250-TF08	GSX 650 F/FA	2008-2011	X92250-TF01
1000 MONSTER S4RS TESTASTRETTA	2006-2008	X92250-TF08	GSX 650 FU	2008-2011	X92250-TF01
1000 MONSTER S4RS TRICOLORE	2006-2008	X92250-TF08	GSR 750	2011-	X92250-TF01
1100 MONSTER / S	2009-2011	X92250-TF09	GSX-R 750	2008-	X92250-TF01
1100 MONSTER EVO	2011-2014	X92250-TF09	DL 1000 V-STROM	2002-2011	X92250-TF10
1098 / S / R	2007-2009	X92250-TF08	DL 1000 V-STROM	2014-	X92250-TF18
1198 / S	2009-2011	X92250-TF08	GSX-R 1000	2009-2011	X92250-TF01
1200 MONSTER	2014-	X92250-TF08	GSX 1250 FA	2010-	X92250-TF01
MULTISTRADA 1200 / S	2010-	X92250-TF11	GSX 1300R HAYABUSA	2008-	X92250-TF01
HONDA			TRIUMPH		
CB 600 FA HORNET (ABS)	2007-2014	X92250-TF03	DAYTONA 675 / R	2006-	X92250-TF02
CBF 600 N/NA	2004-2012	X92250-TF03	STREET TRIPLE 675 / R	2008-	X92250-TF02
CBF 600 S/SA	2004-2014	X92250-TF03	TIGER 800 /XC/XCX/XRX	2011-	X92250-TF02
CBR 600 FA	2011-2012	X92250-TF03	SPEED TRIPLE	2005-	X92250-TF02
CBR 600 RR	2005-2012	X92250-TF03	SPRINT 1050 ST	2005-	X92250-TF02
CB 650 F	2014-	X92250-TF20	SPRINT 1050 GT	2010-2014	X92250-TF02
CBR 650 F	2014-	X92250-TF20	TIGER 1050 / SPORT	2007-	X92250-TF02
NT 700 VA (ABS)	2006-2008	X92250-TF03	TIGER 1200 EXPLORER	2012-	X92250-TF02
NT 700 VA DEAUVILLE (ABS)	2009-2014	X92250-TF03	YAMAHA		
XL 700 V	2010-2012	X92250-TF03	YZF-R6	2006-	X92250-TF05
XL 700 V TRANSALP	2008-2012	X92250-TF03	FZ-6 N/S	2004-2009	X92250-TF05
VFR 800	2002-2011	X92250-TF03	XJ6 F/N/S	2009-	X92250-TF05
VFR 800 F ABS	2014-	X92250-TF20	MT03	2006-2011	X92250-TF05
CB 1000 R	2008-	X92250-TF03	MT-07	2014-	X92250-TF21
CBF 1000	2006-2009	X92250-TF03	FZ8 N/S	2010-	X92250-TF05
CBF 1000 F	2010-2014	X92250-TF03	MT-09	2013-	X92250-TF05
CBR 1000 RR/RA	2008-2013	X92250-TF03	MT-09 SPORT TRACKER	2014-	X92250-TF05
VFR 1200 F/FD	2010-	X92250-TF03	MT-09 STREET RALLY	2014-	X92250-TF05
VFR 1200 X/XD CROSSTOURER	2012-2013	X92250-TF03	MT-09 TRACER	2015-	X92250-TF23
VFR 1200 X/XD CROSSTOURER	2014-	X92250-TF03	TDM 900	2002-	X92250-TF05
KAWASAKI			FZ1 N/S	2006-	X92250-TF05
NINJA 300	2013-	X92250-TF14	YZF-R1	2009-2014	X92250-TF05
ZX-6R NINJA	2009-2012	X92250-TF04	XT 1200 Z/ZE SUPER TENERE	2010-	X92250-TF05
			XJR 1300	2007-2014	X92250-TF05
			FJR 1300A/AS	2006-	X92250-TF05



RARON

Tank bag made of 600D polyester with PVC leather visuals

PRODUCT FEATURES

- + 4 magnets
- + Strengthened side walls
- + Map pocket
- + Rain canopy



black

X92281-003-00

- + Shoulder strap
- + Dimensions 37 x 25 x 16 cm
- + Volume approx. 15 litres

MATERIAL

Shell: 100% polyester



BRIG

Tank bag made of 600D polyester

PRODUCT FEATURES

- + 2 magnets
- + Mobile phone and navigation system pocket
- + Rain canopy



black

X92284-003-00

- + Shoulder belt
- + Dimensions 22 x 35 x 12 cm
- + Volume approx. 9 litres

MATERIAL

Shell: 100% polyester



LUGANO

Tank bag made of 600D polyester

PRODUCT FEATURES

- + 4 magnets
- + Inside compartment
- + 2 outside pockets



black

X92286-003-00

- + Dimensions 21 x 20 x 8 cm
- + Volume approx. 2 litres

MATERIAL

Shell: 100% polyester



CRESTA

Tank bag made of 420D polyamide

PRODUCT FEATURES

- + 2 magnets
- + Mobile phone pocket
- + Shoulder belt
- + Dimensions 18 x 12 x 5.5 cm
- + Volume approx. 1 litre



black

X92288-003-00

MATERIAL

Shell: 100% polyamide



SIMPLON

Sozius bag made of 600D polyester with PVC leather visuals

PRODUCT FEATURES

- + Rain canopy
- + Saddle strap and 4 tensioning straps
- + Shoulder strap



black

X92282-003-00

- + Dimensions 40 x 28 x 24 cm
- + Volume approx. 27 litres

MATERIAL

Shell: 100% polyester



ZERMATT

Sozius bag made of 600D polyester with PVC leather visuals

PRODUCT FEATURES

- + Rain canopy
- + 2 saddle straps and 4 tensioning straps



black

X92283-003-00

- + Shoulder strap
- + Dimensions 35 x 29 x 55 cm
- + Volume approx. 55 litres

MATERIAL

Shell: 100% polyester



RACETOWN

Trolley bag made of 1680D polyester with PVC coating

PRODUCT FEATURES

- + Provides enough space to hold a complete motorcycle outfit
- + Separately upholstered helmet and glasses compartments
- + 3 outside and 2 inside pockets
- + 2 wheels

- + Removable handle bar and straps
- + Dimensions 80 x 40 x 40 cm
- + Volume approx. 128 litres

MATERIAL

Shell: 100% polyester

black

X92269-003-00



EMILIO

Leg bag made of 600D nylon

PRODUCT FEATURES

- + Mobile phone pocket
- + 2 universal pockets
- + Webbing belt
- + Dimensions 43 x 42 cm

MATERIAL

Shell: 100% polyamide

black

X92280-003-00



TRAP

Luggage net

PRODUCT FEATURES

- + Six hooks which are plastic coated to prevent scratching
- + Durable elastic bands neatly prevent load shifting and spillage
- + Dimensions 40 x 40 cm

black

Z7727-003-00



STRONG

Elastic luggage strap

PRODUCT FEATURES

- + Hooks on both ends

SIZES

50 cm (Z7728-003-KU)
100 cm (Z7728-003-LA)

black

Z7728-003-KU

black

Z7728-003-LA



ARTISTA

Hard shell topcase made of polypropylene

PRODUCT FEATURES

- + Dimensions 31.5 x 48.5 x 41.5 cm
- + Volume approx. 30 litres

MATERIAL

Shell: 100% polypropylene



black

X91700-003-30



MAGNA

Hard shell topcase made of polypropylene

PRODUCT FEATURES

- + Dimensions 55 x 32 x 41 cm
- + Volume approx. 46 litres (2 helmets)

MATERIAL

Shell: 100% polypropylene



black

X91700-003-46



**CARE
LINE**



LEATHER DUBBIN ORGANIC

Leather grease (natural)

PRODUCT FEATURES

- + 100% natural grease
- + Protects and waterproofs all types of smooth leather
- + Intensive care for hardwearing smooth leathers
- + 150 ml

X96256-000-00



LEATHER DIRT WIPER NANO

Leather cleaner

PRODUCT FEATURES

- + Protects smooth leathers against soiling and staining
- + Dirt can be removed more easily
- + 150 ml

X96259-000-00



LEATHER UV COLORLOCK

Leather care product

PRODUCT FEATURES

- + It can be used on all types of leather and prevents fading in the sun and drying out
- + With a complex UV filter system and antioxidants
- + Regular care keeps colours brilliant and enhances durability
- + 400 ml

X96262-000-00



LEATHER CARE SPRAY

Leather care spray

PRODUCT FEATURES

- + Makes all smooth and full-grain leathers water and dirt repellent
- + 300 ml

X96254-000-00



WIPE CLEAN

Cleaning cloth

PRODUCT FEATURES

- + Usable for all smooth leathers
- + Dermatologically tested

X96252-000-00



TEX CARE

Textile care spray

PRODUCT FEATURES

- + Gentle dirt protector for textile materials with or without membrane
- + 300 ml

X96253-000-00



HELMETS



**HX 444 ANGLE**

X15051 // page 234

**HX 444 CARBON**

X15048 // page 236

**HX 444 CLASSIC**

X15047 // page 238

**HX 444 EDGE**

X15045 // page 238

**HX 444**

X15044 // page 239

**HX 215 TECHNO**

X14065 // page 239

**HX 215 SPEED RACE**

X14068 // page 240

**HX 215 TRIANGLE**

X14067 // page 240

**HX 215 ZENIUM**

X14064 // page 241

**HX 215 CRISTAL**

X14062 // page 241

**HX 215 DEFENDER**

X14063 // page 242

**HX 215 CURL**

X14060 // page 242

**HX 215**

X14055 // page 243

**HX 1000**

X14040 // page 243

**HX 1000 SCALE**

X14054 // page 244

**HX 1000 TRON**

X14050 // page 245

**HX 1000 DRAKO**

X14053 // page 245

**HX 325**

X14909 // page 246

**HX 333**

X14906 // page 246

**HX 78 CALIFORNIA**

X10816 // page 247

**HX 78 INDIANA**

X10812 // page 247

**HX 70 CARBON**

X10803 // page 248

**HX 78 EASY**

X10814 // page 250

**HX 78**

X10810 // page 250

**HX 91 INNER CITY**

X10804 // page 251

**HX 91**

X10801 // page 251

**HX 145**

X10035 // page 252

**HX 95**

X10009 // page 252

**HX 114**

X10002 // page 253

**HX 118**

Z4018 // page 253

**HX 137**

X10016 // page 254

**HX 137 LUNA**

X10031 // page 254

**HX 133**

X10010 // page 255

**HX 139**

X10028 // page 255

**HX 86**

X10020 // page 256

**HX 89 AMERICAN II**

X10051 // page 256

**HX 89 RACER**

X10045 // page 257

**HX 89 SOUND**

X10047 // page 257

**HX 89 RIO**

X10049 // page 258

**HX 89**

X10023 // page 258



HX 77 CUSTOM

X10038 // page 259



HX 77

X10036 // page 259



HX 87 STREET

X10033 // page 260



HX 87

X10021 // page 260



HX 105

Z4005 // page 261



HX 105 NEON

X10019 // page 261



HX 104

Z4004 // page 262



HX 207 GLOBE

X12022 // page 262



HX 207 ATLAS

X12021 // page 263



HX 207 CAMOUFLAGE

X12023 // page 263



HX 207

X12020 // page 264



HX 179 FLASH

X12804 // page 265



HX 179

X12805 // page 265



HX 261 EMOTIONS

X12032 // page 266



HX 261

X12030 // page 266



PINLOCK PIN2

Z4000 // page 267



PINLOCK PIN1

Z4223 // page 267



FOG CITY UNIVERSAL

X97000 // page 267



BREATH GUARD OFFROAD

Z4000 // page 267



PINLOCK PROTECTION AUDITIVE

D9950 // page 267



HX 444 ANGLE

Fibreglass integral helmet



Marketing Style



PRODUCT FEATURES

- + Forehead and chin ventilation
- + Clear, scratch resistant quick change visor with Pinlock® antifog insert
- + Integrated flip-down sun visor (interior)

- + Micro closure (click clasp)
- + Removable high quality lining
- + Breath deflector
- + Clear varnish seal

MATERIAL

Lining: 100% polyester



black-white-silver
black-red-silver
black-blue-silver

X15051-319
X15051-329
X15051-349

XS-2XL
XS-2XL
XS-2XL

HX 444 CARBON

Carbon integral helmet



Marketing Style



PRODUCT FEATURES

- + Forehead and chin ventilation
- + Clear, scratch resistant quick change visor with Pinlock® antifog insert
- + Integrated flip-down sun visor (interior)

- + Micro closure (click clasp)
- + Removable high quality lining
- + Breath deflector
- + Clear varnish seal

MATERIAL

Lining: 100% polyester



carbon

X15048-999

XS-2XL



HX 444 CLASSIC

Fibreglass integral helmet

PRODUCT FEATURES

- + Forehead and chin ventilation
- + Clear, scratch resistant quick change visor with Pinlock® antifog insert
- + Integrated flip-down sun visor (interior)
- + Micro closure (click clasp)
- + Removable high quality lining
- + Breath deflector
- + Clear varnish seal (white-black-red 132)
- + New matt lacquer technology - NMT (matt black-yellow M35, matt black-orange M36, matt black-silver M39)

MATERIAL

Lining: 100% polyester



white-black-red	X15047-132	XS-2XL
matt black-yellow	X15047-M35	XS-2XL
matt black-orange	X15047-M36	XS-2XL
matt black-silver	X15047-M39	XS-2XL

HX 444 EDGE

Fibreglass integral helmet

PRODUCT FEATURES

- + Forehead and chin ventilation
- + Clear, scratch resistant quick change visor with Pinlock® antifog insert
- + Integrated flip-down sun visor (interior)
- + Micro closure (click clasp)
- + Removable high quality lining
- + Breath deflector
- + Clear varnish seal (black-red-blue 324)
- + New matt lacquer technology - NMT (matt black-red M32, matt black-green M37, matt black-silver M39)

MATERIAL

Lining: 100% polyester



black-red-blue	X15045-324	XS-2XL
matt black-red	X15045-M32	XS-2XL
matt black-green	X15045-M37	XS-2XL
matt black-silver	X15045-M39	XS-2XL

HX 444

Fibreglass integral helmet

PRODUCT FEATURES

- + Forehead and chin ventilation
- + Clear, scratch resistant quick change visor with Pinlock® antifog insert
- + Integrated flip-down sun visor (interior)
- + Micro closure (click clasp)
- + Removable high quality lining
- + Breath deflector
- + New matt lacquer technology - NMT

MATERIAL

Lining: 100% polyester



matt black

X15044-M33 XS-2XL

**HX 215 TECHNO**

Polycarbonate integral helmet

PRODUCT FEATURES

- + Forehead and chin ventilation
- + Clear, scratch proof, rapid-changeover visor
- + Pinlock® prepared
- + Integrated flip-down sun visor (interior)
- + Magnetic lock patented by Fidlock®
- + Removable high quality lining
- + Breath and wind deflector
- + New matt lacquer technology - NMT

MATERIAL

Lining: 100% polyester



NEW
MAGNETIC
LOCK



**Closes magnetically,
locks mechanically**

- + Easy and comfortable to open and close
- + Can even be operated while wearing gloves
- + Secure and quick to use

by **FIDLOCK®**

matt silver-luminous yellow

X14065-M95 XS-2XL



Key Style



HX 215 SPEED RACE

Polycarbonate integral helmet

PRODUCT FEATURES

- + Forehead and chin ventilation
- + Clear, scratch proof, rapid-changeover visor
- + Pinlock® prepared
- + Integrated flip-down sun visor (interior)
- + Micro closure (click clasp)
- + Removable high quality lining
- + Breath and wind deflector
- + New matt lacquer technology - NMT

MATERIAL

Lining: 100% polyester



matt black-white

X14068-M31 XS-2XL

Key Style



HX 215 TRIANGLE

Polycarbonate integral helmet

PRODUCT FEATURES

- + Forehead and chin ventilation
- + Clear, scratch proof, rapid-changeover visor
- + Pinlock® prepared
- + Integrated flip-down sun visor (interior)
- + Micro closure (click clasp)
- + Removable high quality lining
- + Breath and wind deflector
- + Clear varnish seal

MATERIAL

Lining: 100% polyester



white-black-silver
black-white-silver
black-red-silver
black-blue-silver

X14067-139 XS-2XL
X14067-319 XS-2XL
X14067-329 XS-2XL
X14067-349 XS-2XL



HX 215 ZENIUM

Polycarbonate integral helmet

PRODUCT FEATURES

- + Forehead and chin ventilation
- + Clear, scratch proof, rapid-changeover visor
- + Pinlock® prepared
- + Integrated flip-down sun visor (interior)
- + Micro closure (click clasp)
- + Removable high quality lining
- + Breath and wind deflector
- + New matt lacquer technology - NMT

MATERIAL

Lining: 100% polyester



matt white-silver	X14064-M19	XS-2XL
matt black-red	X14064-M32	XS-2XL
matt black-blue	X14064-M34	XS-2XL
matt black-orange	X14064-M36	XS-2XL
matt black-green	X14064-M37	XS-2XL
matt black-silver	X14064-M39	XS-L



HX 215 CRISTAL

Polycarbonate integral helmet

PRODUCT FEATURES

- + Forehead and chin ventilation
- + Clear, scratch proof, rapid-changeover visor
- + Pinlock® prepared
- + Integrated flip-down sun visor (interior)
- + Micro closure (click clasp)
- + Removable high quality lining
- + Breath and wind deflector
- + Clear varnish seal

MATERIAL

Lining: 100% polyester



white-silver	X14062-019	S-2XL
black-red	X14062-032	XS-2XL
black-green	X14062-037	XS-2XL
black-silver	X14062-039	XS-2XL



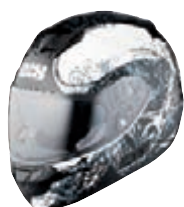

HX 215 DEFENDER

Polycarbonate integral helmet

PRODUCT FEATURES

- + Forehead and chin ventilation
- + Clear, scratch proof, rapid-changeover visor
- + Pinlock® prepared
- + Integrated flip-down sun visor (interior)
- + Micro closure (click clasp)
- + Removable high quality lining
- + Breath and wind deflector
- + Clear varnish seal (black-white 031)
- + New matt lacquer technology - NMT (matt black-red M32)

MATERIAL

Lining: 100% polyester



black-white

X14063-031

XS-2XL

matt black-red

X14063-M32

XS-2XL

HX 215 CURL

Polycarbonate integral helmet

PRODUCT FEATURES

- + Forehead and chin ventilation
- + Clear, scratch proof, rapid-changeover visor
- + Pinlock® prepared
- + Integrated flip-down sun visor (interior)
- + Micro closure (click clasp)
- + Removable high quality lining
- + Breath and wind deflector
- + Clear varnish seal

MATERIAL

Lining: 100% polyester



black-white-pink

X14060-318

XS-2XL

black-white-silver

X14060-319

XS-2XL

HX 215

Polycarbonate integral helmet

PRODUCT FEATURES

- + Forehead and chin ventilation
- + Clear, scratch proof, rapid-changeover visor
- + Pinlock® prepared
- + Integrated flip-down sun visor (interior)
- + Micro closure (click clasp)
- + Removable high quality lining
- + Breath and wind deflector
- + Clear varnish seal (white 001, black 003)
- + New matt lacquer technology - NMT (matt black M33)

MATERIAL

Lining: 100% polyester



white	X14055-001	XS-2XL
black	X14055-003	XS-2XL
matt black	X14055-M33	XS-2XL



HX 1000

Polycarbonate integral helmet

PRODUCT FEATURES

- + Forehead and chin ventilation
- + Clear, scratch proof, rapid-changeover visor
- + Integrated flip-down sun visor (interior)
- + Micro closure (click clasp)
- + Removable high quality lining
- + Breath and wind deflector
- + Clear varnish seal (white 001, black 003)
- + New matt lacquer technology - NMT (matt black M33)

MATERIAL

Lining: 100% polyester



white	X14040-001	XS-XL
black	X14040-003	XS-XL
matt black	X14040-M33	XS-XL



HX 1000 SCALE

Polycarbonate integral helmet



PRODUCT FEATURES

- + Forehead and chin ventilation
- + Clear, scratch proof, rapid-changeover visor
- + Integrated flip-down sun visor (interior)

- + Micro closure (click clasp)
- + Removable high quality lining
- + Breath and wind deflector
- + Clear varnish seal

MATERIAL

Lining: 100% polyester



black-white-silver
black-red-silver
black-blue-silver
black-yellow-silver
black-green-silver
black-pink-silver

X14054-319
X14054-329
X14054-349
X14054-351
X14054-379
X14054-381

XS-XL
XS-XL
XS-XL
XS-XL
XS-XL
XS-M

HX 1000 TRON

Polycarbonate integral helmet

PRODUCT FEATURES

- + Forehead and chin ventilation
- + Clear, scratch proof, rapid-changeover visor
- + Integrated flip-down sun visor (interior)
- + Micro closure (click clasp)
- + Removable high quality lining
- + Breath and wind deflector
- + Clear varnish seal

MATERIAL

Lining: 100% polyester



black-red-silver	X14050-329	XS-XL
black-yellow-silver	X14050-359	XS-XL
black-orange-silver	X14050-369	XS-XL
black-silver-grey	X14050-399	XS-XL



HX 1000 DRAKO

Polycarbonate integral helmet

PRODUCT FEATURES

- + Forehead and chin ventilation
- + Clear, scratch proof, rapid-changeover visor
- + Integrated flip-down sun visor (interior)
- + Micro closure (click clasp)
- + Removable high quality lining
- + Breath and wind deflector
- + Clear varnish seal

MATERIAL

Lining: 100% polyester



matt black-white

X14053-M31 XS-XL





HX 325

Polycarbonate flip up helmet

PRODUCT FEATURES

- + Forehead and chin ventilation
- + Clear, scratch resistant quick change visor
- + Integrated flip-down sun visor (interior)
- + Micro closure (click clasp)
- + Removable lining
- + Pinlock® prepared
- + Clear varnish seal (white 001, black 003, silver 848)
- + New matt lacquer technology - NMT (matt black M33)

MATERIAL

Lining: 100% polyester



white	X14909-001	XS-2XL
black	X14909-003	XS-2XL
silver	X14909-848	XS-2XL
matt black	X14909-M33	XS-2XL

HX 333

Polycarbonate flip up helmet

PRODUCT FEATURES

- + Forehead and chin ventilation
- + Clear, scratch resistant quick change visor
- + Visor with highly effective antifog finishing
- + Integrated flip-down sun visor (interior)
- + Micro closure (click clasp)
- + Removable inner lining
- + Clear varnish seal (black 003)
- + New matt lacquer technology - NMT (matt black M33)

MATERIAL

Lining: 100% polyester



black	X14906-003	XS-2XL
matt black	X14906-M33	XS-2XL

HX 78 CALIFORNIA

Fibreglass jet helmet

PRODUCT FEATURES

- + Integrated flip-down sun visor (interior)
- + Micro closure (click clasp)
- + Removable high quality lining
- + New matt lacquer technology - NMT

MATERIAL

Lining: 100% polyester



matt-silver-black

X10816-M93 XS-XL



HX 78 INDIANA

Fibreglass jet helmet

PRODUCT FEATURES

- + Integrated flip-down sun visor (interior)
- + Micro closure (click clasp)
- + Removable high quality lining
- + New matt lacquer technology - NMT

MATERIAL

Lining: 100% polyester



matt white-blue

X10812-M14 XS-XL

matt black-white

X10812-M31 XS-XL

matt black-red

X10812-M32 XS-XL

matt black-orange

X10812-M36 XS-XL



HX 70 CARBON

Carbon jet helmet



Marketing
Style



PRODUCT FEATURES

- + Integrated flip-down sun visor (interior)
- + Micro closure (click clasp)

- + Removable lining
- + Clear varnish seal

MATERIAL

Lining: 100% polyester



carbon-blue
carbon

X10803-994
X10803-999

XS-XL
XS-XL



HX 78 EASY

Fibreglass jet helmet

PRODUCT FEATURES

- + Integrated flip-down sun visor (interior)
- + Micro closure (click clasp)
- + Removable high quality lining
- + New matt lacquer technology - NMT

MATERIAL

Lining: 100% polyester



matt black-silver
matt blue-red

X10814-M39 XS-XL
X10814-M42 XS-XL

HX 78

Fibreglass jet helmet



PRODUCT FEATURES

- + Integrated flip-down sun visor (interior)
- + Micro closure (click clasp)
- + Removable high quality lining
- + New matt lacquer technology - NMT

MATERIAL

Lining: 100% polyester



matt black

X10810-M33 XS-XL

HX 91 INNER CITY

Fibreglass jet helmet

PRODUCT FEATURES

- + Forehead ventilation
- + Clear, scratch resistant visor
- + Integrated flip-down sun visor (interior)
- + Micro closure (click clasp)
- + Removable lining
- + Clear varnish seal (white-silver-red 192)
- + New matt lacquer technology - NMT (matt black-silver M39)

MATERIAL

Lining: 100% polyester



white-silver-red
matt black-silver

X10804-192 XS-2XL
X10804-M39 XS-2XL



HX 91

Fibreglass jet helmet

PRODUCT FEATURES

- + Forehead ventilation
- + Clear, scratch resistant visor
- + Integrated flip-down sun visor (interior)
- + Micro closure (click clasp)
- + Removable lining
- + Clear varnish seal (white 001, black 003, silver 848)
- + New matt lacquer technology - NMT (matt black M33, matt titan M88)

MATERIAL

Lining: 100% polyester



white
black
silver
matt black
matt titan

X10801-001 XS-2XL
X10801-003 XS-2XL
X10801-848 XS-2XL
X10801-M33 XS-2XL
X10801-M88 XS-2XL





HX 145

Modular jet helmet made of polycarbonate

PRODUCT FEATURES

- + 2-in-1 helmet with easy removable chin guard
- + Clear, scratch resistant visor
- + Integrated flip-down sun visor (interior)
- + Micro closure (click clasp)
- + Removable lining
- + Clear varnish seal (white 001, luminous yellow 005)
- + New matt lacquer technology - NMT (matt black M33)

MATERIAL

Lining: 100% polyester



white	X10035-001	XS-2XL
luminous yellow	X10035-005	XS-2XL
matt black	X10035-M33	XS-2XL

HX 95

Polycarbonate jet helmet with integrated peak



PRODUCT FEATURES

- + Forehead ventilation
- + Clear, scratch proof visor
- + Integrated flip-down sun visor (interior)
- + Micro closure (click clasp)
- + Removable lining
- + Reflective inserts on the side
- + Clear varnish seal (black 003, silver 848)
- + New matt lacquer technology - NMT (black matt M33)

MATERIAL

Lining: 100% polyester



black	X10009-003	XS-2XL
silver	X10009-848	XS-2XL
matt black	X10009-M33	XS-2XL

HX 114

Polycarbonate jet helmet

PRODUCT FEATURES

- + Forehead ventilation
- + Clear, scratch-resistant visor
- + Micro closure (click clasp)
- + High-grade inner lining
- + Clear varnish seal (white 001, black 003, silver 848)
- + New matt lacquer technology - NMT (matt black 333)

MATERIAL

Lining: 100% polyester



white	X10002-001	XS-XL
black	X10002-003	XS-XL
matt black	X10002-333	XS-XL
silver	X10002-848	XS-XL

**HX 118**

Polycarbonate jet helmet

PRODUCT FEATURES

- + Forehead ventilation
- + Clear, quick change visor
- + Micro closure (click clasp)
- + Removable high quality lining
- + Clear varnish seal (white 001, black 003, blue 004, claret 822, silver 848)
- + New matt lacquer technology - NMT (matt black 333)

MATERIAL

Lining: 100% polyester



white	Z4018-001	XS-2XL
black	Z4018-003	XS-2XL
blue	Z4018-004	XS-2XL
matt black	Z4018-333	XS-2XL
claret	Z4018-822	XS-2XL
silver	Z4018-848	XS-2XL



HX 137

Polycarbonate jet helmet

PRODUCT FEATURES

- + Forehead ventilation
- + Clear, scratch proof visor
- + Integrated flip-down sun visor (interior)
- + Micro closure (click clasp)
- + Clear varnish seal (black 003)
- + New matt lacquer technology - NMT (matt black M33)

MATERIAL

Lining: 100% polyester



black
matt black

X10016-003 XS-2XL
X10016-M33 XS-2XL

HX 137 LUNA

Polycarbonate jet helmet

PRODUCT FEATURES

- + Forehead ventilation
- + Clear, scratch proof visor
- + Integrated flip-down sun visor (interior)
- + Micro closure (click clasp)
- + New matt lacquer technology - NMT

MATERIAL

Lining: 100% polyester



matt white-red
matt black-white

X10031-M12 S-2XL
X10031-M31 S-2XL



HX 133

Polycarbonate jet helmet

PRODUCT FEATURES

- + Clear, scratch proof visor
- + Micro closure (click clasp)
- + Removable lining
- + New matt lacquer technology - NMT (matt black M33)

MATERIAL

Lining: 100% polyester



matt black

X10010-M33 XS-2XL

**HX 139**

Polycarbonate jet helmet

PRODUCT FEATURES

- + Clear, scratch proof pilot visor
- + Micro closure (click clasp)
- + High quality inner lining
- + Removable cheek pads
- + Clear varnish seal

MATERIAL

Lining: 100% polyester



schwarz

X10028-003 XS-2XL





HX 86

Polycarbonate jet helmet

PRODUCT FEATURES

- + Large ventilation openings in the head area with open/close function
- + Clear, scratch resistant visor
- + Micro closure (click clasp)
- + Removable high quality lining
- + New matt lacquer technology - NMT

MATERIAL

Lining: 100% polyester



matt black

X10020-M33 XS-XL

Key Style



HX 89 AMERICAN II

Polycarbonate jet helmet

PRODUCT FEATURES

- + High quality lining
- + Micro closure (click clasp)
- + New matt lacquer technology - NMT

MATERIAL

Lining: 100% polyester



matt silver-white

X10051-M91 2XS-2XL

HX 89 RACER

Polycarbonate jet helmet

PRODUCT FEATURES

- + Micro closure (click clasp)
- + High quality lining
- + New matt lacquer technology - NMT

MATERIAL

Lining: 100% polyester



matt black-white

X10045-M31 2XS-2XL

HX 89 SOUND

Polycarbonate jet helmet

PRODUCT FEATURES

- + Micro closure (click clasp)
- + High quality lining
- + New matt lacquer technology - NMT

MATERIAL

Lining: 100% polyester



matt black-white

X10047-M31 2XS-2XL



HX 89 RIO

Polycarbonate jet helmet

PRODUCT FEATURES

- + Micro closure (click clasp)
- + High quality lining
- + Clear varnish seal

MATERIAL

Lining: 100% polyester



black-white

X10049-031 2XS-2XL



HX 89

Polycarbonate jet helmet

PRODUCT FEATURES

- + Micro closure (click clasp)
- + High quality lining
- + Clear varnish seal (black 003)
- + New matt lacquer technology - NMT (matt black M33)

MATERIAL

Lining: 100% polyester



black
matt black

X10023-003 2XS-2XL
X10023-M33 2XS-2XL

HX 77 CUSTOM

Polycarbonate jet helmet

PRODUCT FEATURES

- + Integrated flip-down sun visor (interior)
- + Micro closure (click clasp)
- + Removable cheekpolstery
- + New matt lacquer technology - NMT

MATERIAL

Lining: 100% polyester



matt silver-black

X10038-M93 XS-XL



HX 77

Polycarbonate jet helmet

PRODUCT FEATURES

- + Integrated flip-down sun visor (interior)
- + Micro closure (click clasp)
- + Removable cheekpolstery
- + New matt lacquer technology - NMT (matt black M33)

MATERIAL

Lining: 100% polyester



matt black

X10036-M33 XS-XL





HX 87 STREET

Polycarbonate jet helmet

PRODUCT FEATURES

- + Forehead ventilation
- + Integrated flip-down sun visor (interior)
- + Micro closure (click clasp)
- + Removable high quality lining
- + New matt lacquer technology - NMT

MATERIAL

Lining: 100% polyester



matt black-white

X10033-M31 2XS-2XL

HX 87

Polycarbonate jet helmet

PRODUCT FEATURES

- + Forehead ventilation
- + Integrated flip-down sun visor (interior)
- + Micro closure (click clasp)
- + Removable high quality lining
- + New matt lacquer technology - NMT

MATERIAL

Lining: 100% polyester



matt black

X10021-M33 2XS-2XL



HX 105

Polycarbonate jet helmet

PRODUCT FEATURES

- + Micro closure (click clasp)
- + High quality lining
- + Clear varnish seal (red-white 210)
- + New matt lacquer technology - NMT (matt black-silver M39)

MATERIAL

Lining: 100% polyester



red-white	Z4005-210	XS-3XL
matt black-silver	Z4005-M39	XS-3XL

**HX 105 NEON**

Polycarbonate jet helmet

PRODUCT FEATURES

- + Micro closure (click clasp)
- + High quality lining
- + New matt lacquer technology - NMT

MATERIAL

Lining: 100% polyester



matt black-luminous yellow	X10019-M35	XS-3XL
----------------------------	------------	--------



HX 104

Polycarbonate jet helmet

PRODUCT FEATURES

- + Micro closure (click clasp)
- + High quality lining
- + Clear varnish seal (white 001, black 003, silver 848)
- + New matt lacquer technology - NMT (matt black 333)

MATERIAL

Lining: 100% polyester



white	Z4004-001	XS-3XL
black	Z4004-003	XS-3XL
matt black	Z4004-333	XS-3XL
silver	Z4004-848	XS-3XL

HX 207 GLOBE

Polycarbonate on- and offroad helmet with visor

PRODUCT FEATURES

- + Forehead and chin ventilation
- + Clear, scratch resistant visor
- + Integrated flip-down sun visor (interior)
- + Micro closure (click clasp)
- + Removable high quality lining
- + Breath deflector
- + New matt lacquer technology - NMT

MATERIAL

Lining: 100% polyester



matt black-white

X12022-M31 XS-XL



Key Style



HX 207 ATLAS

Polycarbonate on- and offroad helmet with visor

PRODUCT FEATURES

- + Forehead and chin ventilation
- + Clear, scratch-resistant visor
- + Integrated flip-down sun visor (interior)
- + Micro closure (click clasp)
- + Removable high quality lining
- + Breath deflector
- + Clear varnish seal (white-red-silver 129, black-white-silver 319)
- + New matt lacquer technology - NMT (matt black-yellow M35)

MATERIAL

Lining: 100% polyester



white-red-silver	X12021-129	XS-XL
black-white-silver	X12021-319	XS-XL
matt black-yellow	X12021-M35	XS-L



HX 207 CAMOUFLAGE

Polycarbonate on- and offroad helmet with visor

PRODUCT FEATURES

- + Forehead and chin ventilation
- + Clear, scratch resistant visor
- + Integrated flip-down sun visor (interior)
- + Micro closure (click clasp)
- + Removable high quality lining
- + Breath deflector
- + New matt lacquer technology - NMT

MATERIAL

Lining: 100% polyester



matt green-black

X12023-M73 XS-XL



HX 207

Polycarbonate on- and offroad helmet with visor

PRODUCT FEATURES

- + Forehead and chin ventilation
- + Clear, scratch resistant visor
- + Integrated flip-down sun visor (interior)
- + Micro closure (click clasp)
- + Removable high quality lining
- + Breath deflector
- + Clear varnish seal (white 001)
- + New matt lacquer technology - NMT (matt black M33)

MATERIAL

Lining: 100% polyester



white	X12020-001	XS-XL
matt black	X12020-M33	XS-XL

HX 179 FLASH

Motocross helmet with a tri-composite carbon/kevlar/fibreglass outer shell

PRODUCT FEATURES

- + Forehead and chin ventilation
- + Ventilation channels
- + Double-D-ring fastening
- + Removable high quality lining
- + Breath deflector
- + Clear varnish seal
- + Weight: 1'100 g

MATERIAL

Lining: 100% polyester



white-black-luminous yellow	X12804-135	XS-2XL
white-black-green	X12804-137	XS-2XL
red-blue	X12804-224	XS-2XL
blue-white-blue	X12804-414	XS-2XL
luminous yellow-blue	X12804-544	XS-2XL
yellow-orange-red	X12804-562	XS-2XL
silver-black-white	X12804-931	XS-2XL



HX 179

Motocross helmet with a tri-composite carbon/kevlar/fibreglass outer shell



PRODUCT FEATURES

- + Forehead and chin ventilation
- + Ventilation channels
- + Double-D-ring fastening
- + Removable high quality lining

- + Breath deflector
- + Clear varnish seal (white 001)
- + New matt lacquer technology - NMT (matt black M33)
- + Weight: 1'100 g

MATERIAL

Lining: 100% polyester



white
matt black

X12805-001
X12805-M33

XS-2XL
XS-2XL



HX 261 EMOTIONS

Polycarbonate motocross helmet

PRODUCT FEATURES

- + Forehead and chin ventilation
- + Micro closure (click clasp)
- + Removable high quality lining
- + Clear varnish seal (black-red-blue 324, black-yellow-blue 354, black-pink-silver 389)
- + New matt lacquer technology - NMT (matt black-yellow M35, matt black-green M37)

MATERIAL

Lining: 100% polyester



black-red-blue	X12032-324	XS-2XL
black-yellow-blue	X12032-354	XS-2XL
black-pink-silver	X12032-389	XS-2XL
matt black-yellow	X12032-M35	XS-2XL
matt black-green	X12032-M37	XS-2XL

HX 261

Polycarbonate motocross helmet

PRODUCT FEATURES

- + Forehead and chin ventilation
- + Micro closure (click clasp)
- + Removable high quality lining
- + New matt lacquer technology - NMT

MATERIAL

Lining: 100% polyester



matt black

X12030-M33 XS-2XL





PINLOCK PIN2

Pinlock® antifog visor system

PRODUCT FEATURES

- + Pinlock® fog resistant visor inserts ensure you have a clear view whatever the weather conditions
- + Pinlock® is created out of a moist absorbing plastic and the silicone seal on the pinlock creates an air tight double visor
- + It is easy to fit - placed between two adjustable pins

dark-grey Z4000-PIN2-DG
clear Z4000-PIN2-K



PINLOCK PIN1

Pinlock® antifog visor system

PRODUCT FEATURES

- + Pinlock® fog resistant visor inserts ensure you have a clear view whatever the weather conditions
- + Pinlock® is created out of a moist absorbing plastic and the silicone seal on the pinlock creates an air tight double visor
- + It is easy to fit - placed between two adjustable pins

clear Z4223-PIN-K



FOG CITY UNIVERSAL

Universal fog resistant adhesive visor lens

PRODUCT FEATURES

- + Adheres to the inside of most motorcycle helmet
- + Very easy and quick installation
- + The patented anti-fog coating reduces the formation of fog under normal temperature-humidity conditions

clear X97000-FOG-K



BREATH GUARD OFFROAD

Breath deflector

PRODUCT FEATURES

- + Universal for motocross helmets

MATERIAL

60% polyamide, 40% polyester

black Z4000-MAS-00



PINLOCK PROTECTION AUDITIVE

Hearing protection

PRODUCT FEATURES

- + Storage box with key and card holder
- + Re-usable
- + Silicon-free
- + Hearing protection in two sizes including one pair of filters
- + Sophisticated precision filter
- + Can be used with a communications system

D9950-000-01

**VISORS & SPARE PARTS:
WWW.IXS.COM**



#91

JEREMY SEEWER
MX2 WORLD
CHAMPIONSHIP
VICE CHAMPION
2016

MXGP
OF SWITZERLAND

presented by **BSS**





#77

DOMINIQUE AEGERTER
MOTO2 WORLD
CHAMPIONSHIP

#88

RANDY KRUMMENACHER
SBK WORLD
CHAMPIONSHIP

#31

HORST SAIGER
ENDURANCE WORLD
CHAMPIONSHIP







IXS-SHOOTING *MAKING OF*



HOW TO KNOW YOUR SIZE

WAIST:

With women, take the measurement of the narrowest part of the waist, with men, measurement from slightly below the navel.

CHEST:

Measure the widest part of the chest, directly beneath the arms and across the shoulder blades.

HIP:

With women, take the measurement of the widest part of the hips, measurement from below the waist.

MEN'S SIZES

JACKETS US	PANTS US	MEN EUROPE	CHEST	WAIST	MEN INTERNATIONAL	CHEST	WAIST
34H	H26	44	86-89	73-76	XS	84-89	70-75
36H	H28	46	90-93	77-80	S	90-95	76-81
38H	H30	48	94-97	81-84	M	96-101	82-87
40H	H32	50	98-101	85-88	L	102-107	88-93
42H	H34	52	102-105	89-92	XL	108-113	94-99
44H	H36	54	106-109	93-96	2XL	114-119	100-105
46H	H38	56	110-113	97-100	3XL	120-125	106-111
48H	H40	58	114-117	101-104	4XL	126-131	112-117
50H	H42	60	118-121	105-108	5XL	132-137	118-123
52H	H44	62	122-125	109-112	6XL	138-143	124-129
54H	H46	64	126-129	113-116			
56H	H48	66	130-133	117-120			

LARGER SIZES

MEN	CHEST	WAIST
H120 cm	120-129	112-120
H130 cm	130-139	121-129
H140 cm	140-149	130-138
H150 cm	150-159	139-147
H160 cm	160-169	148-156
H170 cm	170-179	157-165

MEN'S SIZES

Long	98	102	106	110	114	118	-	-	-
Regular	48	50	52	54	56	58	60	62	64
Short	-	255	265	275	285	295	305	315	325
Long	LS	LM	LL	LXL	L2XL	L3XL	L4XL	L5XL	L6XL
Regular	S	M	L	XL	2XL	3XL	4XL	5XL	6XL
Short	KS	KM	KL	KXL	K2XL	K3XL	K4XL	K5XL	K6XL

EXAMPLE

If the regular length trousers (e.g. 52) are too long for you, choose the corresponding short length trousers (e.g. 265), which are approx. 7 cm shorter.

If the regular length trousers (e.g. 52) are too short for you, choose the corresponding long length trousers (e.g. 106), which are approx. 7 cm longer.

JEANS MEN

Inch Size	W30 L32	W30 L34	W32 L34	W34 L34	W36 L34	W36 L36	W38 L34	W38 L36	W40 L34	W42 L32	W42 L34	W44 L32	W46 L34	W48 L34
Size to order	H30/32	H30/34	H32/34	H34/34	H36/34	H36/36	H38/34	H38/36	H40/34	H42/32	H42/34	H44/32	H46/34	H48/34
Waist in cm	76	76	81	86	91	91	97	97	102	107	107	111	117	121
Leg length in cm	81	86	86	86	86	91	86	91	86	81	86	81	86	81

GLOVES MEN

Circumference of hand in cm	19.5-21	21-22	22-23	23-24	24-25	25-26.5	26.5-28	28-29.5	29.5-31
Size to order	7	8	9	10	11	12	13	14	15
US Size	XS	S	M	L	XL	2XL	3XL	4XL	5XL
Short	-	KS	KM	KL	KXL	K2XL	K3XL	K4XL	K5XL

HELMETS WOMEN & MEN

XS	S	M	L	XL	2XL	3XL
53-54	55-56	57-58	59-60	61-62	63-64	65-68

WOMEN'S SIZES

JACKETS US	PANTS US	WOMEN EUROPE	CHEST	WAIST	HIP	WOMEN INTERNATIONAL	CHEST	WAIST	HIP
D4	D24	32	73-76	59-62	82-86	DXS	77-82	60-65	84-91
D6	D26	34	77-80	63-66	86-90	DS	83-88	66-71	90-97
D8	D28	36	81-84	67-70	90-94	DM	89-94	72-77	96-103
D10	D30	38	85-88	71-74	94-98	DL	95-100	78-83	102-109
D12	D32	40	89-92	75-78	98-102	DXL	101-106	84-89	108-115
D14	D34	42	93-96	79-82	102-106	D2XL	107-112	90-95	114-121
D16	D36	44	97-100	83-86	106-110	D3XL	113-118	96-101	120-127
D18	D38	46	101-104	87-90	110-114	D4XL	119-124	102-107	126-133
D20	D40	48	105-110	91-94	115-120	D5XL	125-130	108-113	132-139
D22	D42	50	111-116	95-101	121-126				
D24	D44	52	117-122	102-107	127-132				

LARGER SIZES

WOMEN	CHEST
D5XL	136-141
D6XL	142-147
D7XL	148-153
D8XL	154-159

WOMEN'S SIZES

Long	68	72	76	80	84	88	92	96	100	
Regular	34	36	38	40	42	44	46	48	50	
Short	-	18	19	20	21	22	23	24	25	
Long	DLXS	DLS	DLM	DLL	DLXL	DL2XL	DL3XL	DL4XL	DL5XL	DL6XL
Regular	DXS	DS	DM	DL	DXL	D2XL	D3XL	D4XL	D5XL	D6XL
Short	DKXS	DKS	DKM	DKL	DKXL	DK2XL	DK3XL	DK4XL	DK5XL	DK6XL

EXAMPLE

If the regular length trousers (e.g. 42) are too long for you, choose the corresponding short length trousers (e.g. 21), which are approx. 6 cm shorter.
If the regular length trousers (e.g. 42) are too short for you, choose the corresponding long length trousers (e.g. 84), which are approx. 6 cm longer.

JEANS WOMEN

Inch Size	W26 L34	W28 L34	W30 L34	W32 L34	W34 L34	W36 L34	W38 L34
Size to order	D26/34	D28/34	D30/34	D32/34	D34/34	D36/34	D38/34
Waist in cm	66	71	76	81	86	91	96
Leg length in cm	86	86	86	86	86	86	86

GLOVES WOMEN

Circumference of hand in cm	15.5-17	17-18.5	18.5-20	20-21.5	21.5-23	23-24.5
Size to order	4	5	6	7	8	9
US Size	DXS	DS	DM	DL	DXL	D2XL
Short	-	DKS	DKM	DKL	-	-

HELMETS CHILDREN

KS	KM	KL	KXL
47-48	49-50	51-52	53-54

GLOVES CHILDREN

Circumference of hand in cm	14.5-15.5	15.5-16.5	16.5-17.5
Size to order	4	5	6
US Size	JS	JM	JL



HEAD OFFICE

iXS Motorcycle Fashion
Haldenmattstrasse 3
CH-6210 Sursee, Switzerland
+ 41 41 926 61 11
info@ixs.com

DISTRIBUTION CENTRE EUROPE

iXS Motorcycle Fashion
Neuenburgerstrasse 33
D-79379 Müllheim, Germany
+ 49 7631 180 40
info@ixs.de

DISTRIBUTION CENTRE NORTH AMERICA

iXS USA INC.
710 S. Military Trail, Deerfield Beach, FL 33442
United States
+ 1 561 571 19 00
info@ixsusa.com

ixs.com